



SCREWS AND ACCESSORIES



TABLE OF CONTENT

6 Stitcher screws

17 Facade screws

29 Self drilling screws

54 Sandwich panel screws

65 Wing drill screws

69 Selftapping facade screws

83 Chipboard screws and other screws for wood

105 Ventilation screws

107 Wafer head screws

113 Concrete screws

118 Accessories: washers and saddle washers



ASTON SWEDEN AB

Hangarvägen 23
SE-691 35 Karlskoga, Sweden

Tel +46 586 21 66 00

info@astonsweden.com
www.astonsweden.com

Ver. 2023-12-19

Terms and Conditions

All goods are sold and delivered pursuant to terms and conditions found at: www.astonsweden.com

The content of this catalogue may not be reproduced, copied or duplicated in any way without our prior written consent. Whenever permitted the source must still always be mentioned. We bear no responsibility for typing errors and we reserve the right to change the information given in this catalogue without any further notice.

ASTON

ASTON

ASTON

		Stitcher Screws - for fastening of sheets	Bi-metal - for fastening of sheets	Aluminium - Stitcher Screws - fastening of all sheets	Facade Screws - for fastening sheets to wood	Bi-metal - Facade Screws - for fastening sheets to wood	Stainless steel - Facade Screws - for fastening sheets to wood	Aluminium - Facade Screws - for fastening sheets to wood	Wing drill screw - for fastening polycarbonate to wood	Self drilling screws - for fastening wood / glulam	Self drilling screws - for steel (1.5 mm ≤ t ≤ 4.0 mm)	Self drilling screws - for steel (1.5 mm ≤ t ≤ 4.0 mm)	Self drilling screws - pilot point - (1.25 mm ≤ t ≤ 4.0 mm)	Self drilling screws - for steel - (4.0 mm ≤ t ≤ 8.0 mm)	Self drilling screws - for steel - (4.0 mm ≤ t ≤ 12.5 mm)	Bi-metal - Self drilling screws - for steel and alu (t ≤ 2.5 mm)	Bi-metal - Self drilling screws - for steel and alu (1.5 mm ≤ t ≤ 4.0 mm)	Bi-metal - Self drilling screws - for steel (1.5 mm ≤ t ≤ 3.0 mm)	Bi-metal - Self drilling screws - with pilot point - for steel and alu (1.5 mm ≤ t ≤ 3.0 mm)	Bi-metal - Self drilling screws - for steel (1.5 mm ≤ t ≤ 3.0 mm)	
		Page	14-18	19-22	23	26-32	33-34	35	36	31	32	40-43	44	45-47	48	49-50	51	52-54	55		
Material	Hardened steel		■			■				■	■	■	■	■	■	■					
	Aluminium				■				■												
	Stainless steel SS410							■													
	Stainless steel A2																				
	Stainless steel A4																				
	Stainless steel (w.1.4529)																				
	Bi-metal A2			■			■										■	■	■		
	Bi-metal A4			■			■												■		
Application	Cladding (metal sheets)		■	■	■																
	Steel: 1.25mm ≤ t ≤ 4mm												■	■	■				■	■	■
	Steel: 3.5mm ≤ t ≤ 22.5mm														■	■	■				
	Sheets to wood					■	■	■	■			■									
	Sandwich Panels																				
	Wood to steel																				
	Aluminium																				
	Fiber sheets, boards and plasterboards																				
	Plastic / PVC											■									
	Wood						■	■	■	■	■	■									
	Concrete																				
	Aerated- and lightweight concrete																				
	Bricks																				





	Bi-metal - self drilling screws - for steel and alu. (4mm ≤ t ≤ 12.5 mm)	Stainless steel - self drilling screws - for fastening in alu.	Roof insulation screws - for fixing	Sandwich Panel Screws and telescope for wood and concrete	Bi-metal - sandwich panel screws - for wood and steel	Wing drill screws - for fastening of wood on steel	Bi-metal - wing drill screws - for fastening of wood to steel	Self tapping screws - for fastening of steel and wood	Stainless steel - self tapping screws - for fastening of aluminium	Aluminium - self tapping screws - wood to wood	Chipboard screw - for fastening of wood to wood	Stainless steel - chipboard screw - for fastening of wood to wood	Acoustic panel screws	Facade screws	Gutter bracket screws	Ventilation screws	Sheet metal screws	Concrete screws		
	56-57	58-62	64-65	66-70	71-73	76-77	78	80-83	84-91	92	96-97	98-100	101-103	104-105	106-110	111-115	118	120-124	126-129	
Material	Hardened steel		■	■		■		■			■		■	■		■	■	■	■	
	Aluminium									■										
	Stainless steel SS410																			
	Stainless steel A2		■						■				■	■		■	■		■	
	Stainless steel A4		■										■	■		■	■			
	Stainless steel (w.1.4539)															■				
	Bi-metal A2	■				■											■	■		
	Bi-metal A4							■												■
Application	Cladding (metal sheets)		■															■		
	Steel: 1.25mm ≤ t ≤ 4mm	■			■	■	■	■	■											
	Steel: 3.5mm ≤ t ≤ 22.5mm	■			■	■	■	■	■											
	Sheets to wood									■	■			■				■		
	Sandwich Panels			■	■	■														
	Wood to steel		■					■	■											
	Aluminium									■	■									
	Fiber sheets, boards and plasterboards															■	■		■	
	Plastic / PVC		■																	
	Wood			■	■	■	■	■	■	■	■	■	■	■	■	■	■	■		■
	Concrete				■															■
	Aerated- and lightweight concrete																			■
	Bricks																			■

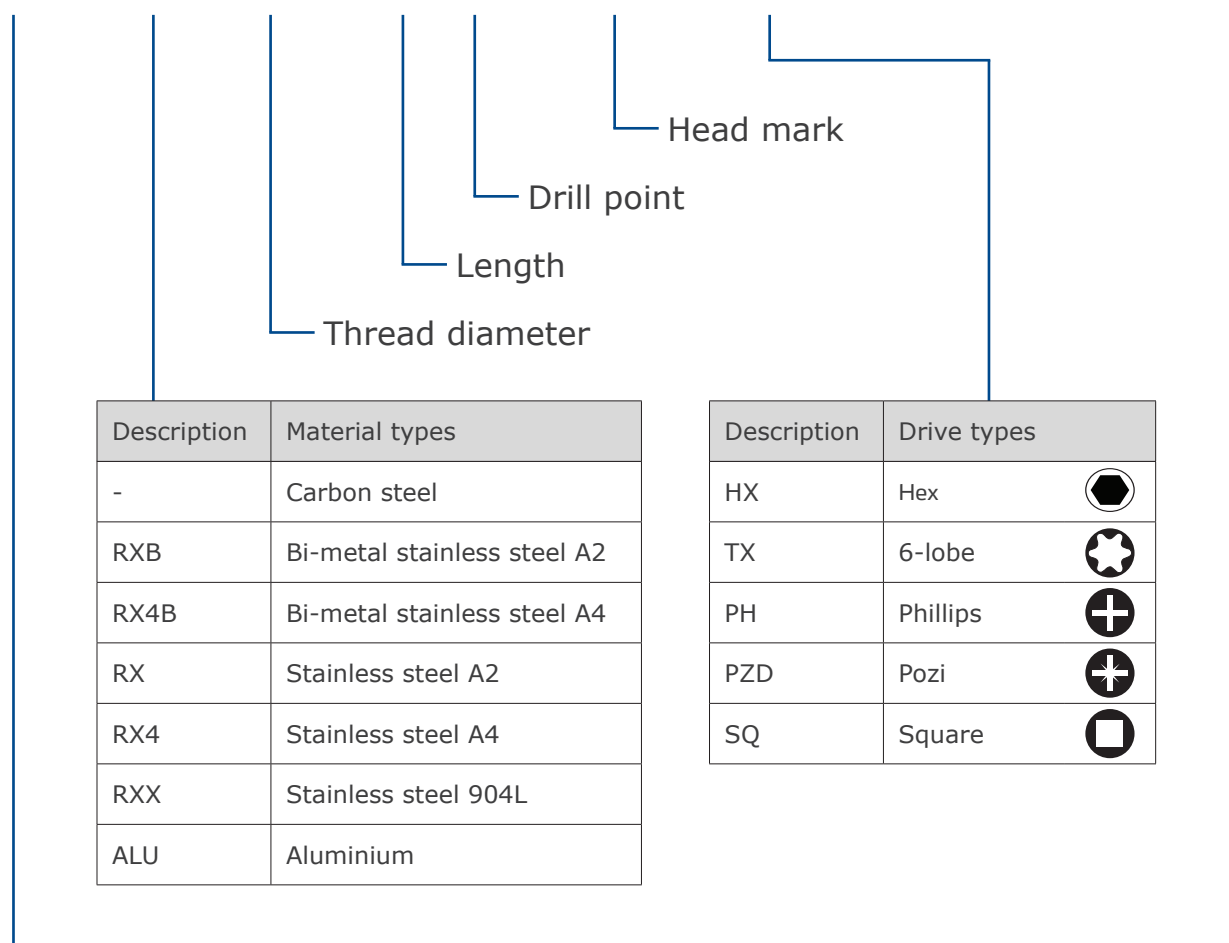











Example of screw description

HWH RXB 5.5 X L #1 "RXB" HX8 RX-14B



Description	Material types
-	Carbon steel
RXB	Bi-metal stainless steel A2
RX4B	Bi-metal stainless steel A4
RX	Stainless steel A2
RX4	Stainless steel A4
RXX	Stainless steel 904L
ALU	Aluminium

Description	Drive types	
HX	Hex	
TX	6-lobe	
PH	Phillips	
PZD	Pozi	
SQ	Square	

Description	Head types	
HWH	Hex washer head	
HFH	Hex flange head	
CORONA™	Design head	
DC	Dome cap	
MH	Mushroom head	
PH	Pan head	
MIH	Mini head	
HH	Hex head	
CSH	Counter sunk head	
LP™	Low profile	
ETX	Design head	
NH	No head	

Description	Washer types
ALU-14B	Aluminium, 14mm, black EPDM
M-ALU-14B	M-shape aluminium, 14mm, black EPDM
RX-14G	Stainless steel, 14mm, grey EPDM
RX-14B	Stainless steel, 14mm, black EPDM
EPDM-9.5B	EPDM, 9.5mm, black

Description	Screw types
PPS	Wafer head screw
SPS	Chipboard screw
TRS	Gutter screw
BTS	Concrete screw
PLS	Tapping screw

STITCHER SCREWS

» for stitching overlaps between sheets

		Page
STEEL SCREWS	PH 3.5 X L #2 PH2	7
	HWH 4.8 X L #1 "A" HX8	8
	DC 4.8 X L #1 TX20 EPDM-7.5B	8
	HWH 4.8 X L #1 "A" HX8 ALU-14B	9
	CORONA™ 4.8 X L #1 TX20 EPDM-9.5B	9
	LP™ 4.8 X L #1P TX20 M-ALU-14B	9
	HFH 6.3 X L #1 "A" HX8 ALU-16B	10
	HFH 6.3 X L #2 "A" HX8	11
	HFH 6.3 X L #2P "A" HX8	11
BI-METAL SCREWS	DC RXB 4.8 X L #1 TX20 EPDM-7.5B	12
	MIH RXB 4.8 X L #1 TX20	17
	HWH RXB 4.8 X L #1 "RXB" HX8 RX-14B	18
	CORONA™ RXB 4.8 X L #1 TX20 EPDM-9.5B	18
	CORONA™ RX4B 4.8 X L #1 TX20 EPDM-9.5B	18
	HWH RXB 5.5 X L #1 "RXB" HX8 RX-16B	19
	HWH RXB 4.8 X L #PP "RXB" HX8 RX-14B	20
ALU SCREWS	HWH ALU 5.5 X L #1 "A" HX8 ALU-16B	21
	LP™ ALU 5.5 X L #1 TX20 M-ALU-14B	21



STITCHER SCREW

SELF DRILLING SCREW FOR STITCHING OVERLAPS OF SHEETS

- Used for splicing of sheet metal in for example ceiling structures
- Surface treated with zinc
- Available in 500 colours (QUALICOAT certified powder)

PRODUCT RANGE

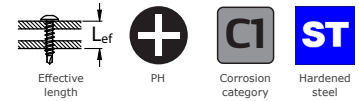

MG:06 PG:8064 PH 3.5 X L #2 PH2



Art.no.	Item name	Thread [mm]	Length L [mm]	Effective length [mm]	Drill point	Drill cap. [mm]	Head [mm]	Unit [pcs]
17758	PH 3.5 X 9.5 #2 PH2	Ø3.5	9.5	2.5	#2	Max 2.0	Ø5.8 PH2	1000



STITCHER SCREW

SELF DRILLING SCREW FOR STITCHING OVERLAPS OF SHEETS

- Drilling, tapping and fastening in one operation
- Hardened steel screw with reduced drill point #1
- PG:4730 surface treated with 10 µm zinc
- PG:7490 surface treated with ZYTEC™ +
- Available in 500 colours (QUALICOAT certified powder)

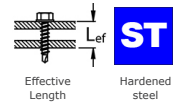

PRODUCT RANGE

MG:06 PG:4730 HWH 4.8 X L #1 "A" HX8



Art.no.	Item name	Thread [mm]	Length L [mm]	Effective length L _{ef} [mm]	Drill point	Drill cap. [mm]	Head [mm]	Unit [pcs]
10258	HWH 4.8 X 19 #1 "A" HX8	Ø4.8	19	13.0	#1	2 x 0.5 - 2 x 1.0	HEX 8.0	500

MG:06 PG:7490 DC 4.8 X L #1 TX20 EPDM-7.5B



Art.no.	Item name	Washer [mm]	Thread [mm]	Length L [mm]	Effective length L _{ef} [mm]	Drill point	Drill cap. [mm]	Head [mm]	Unit [pcs]
12275	DC 4.8 X 19 #1 TX20	-	Ø4.8	19	13.0	#1	2 x 0.5 - 2 x 1.0	Ø9.5 TX20	500
16955	DC 4.8 X 19 #1 TX20 EPDM-7.5B	EPDM Ø7.5			11.0				

APPLICATION

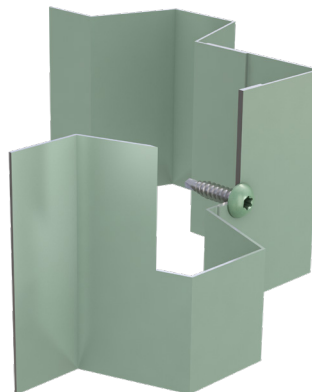
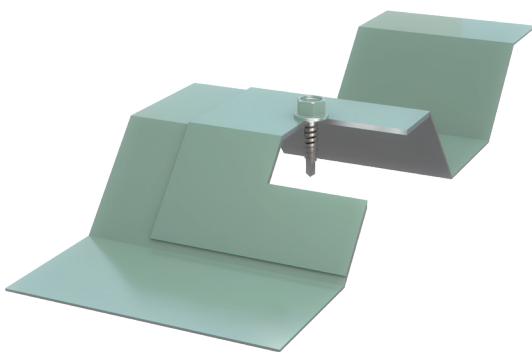

STITCHER SCREW

SELF DRILLING SCREW FOR STITCHING OVERLAPS OF SHEETS

- Drilling, tapping and fastening in one operation
- Hardened steel screw with reduced drill point #1
- Supplied with EPDM washer for better load distribution and increased sealing abilities
- The CORONA™ screw with TX20 recess is shaped so that the EPDM sealing ring is partly concealed after fastening
- PG:2290 and PG:2330 surface treated with 20 µm zinc
- PG:2280 surface treated with ZYTEC™+
- Available in 500 colours (QUALICOAT certified powder)

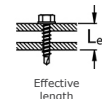

PRODUCT RANGE

MG:06 PG:2290 HWH 4.8 X L #1 "A" HX8 ALU-14B



Art.no.	Item name	Washer [mm]	Thread [mm]	Length L [mm]	Effective length L _{ef} [mm]	Drill point	Drill cap. [mm]	Head [mm]	Unit [pcs]
13150	HWH 4.8 X 19 #1 "A" HX8 ALU-14B	ALU Ø14	Ø4.8	19	10.0	#1	2 x 0.5 - 2 x 1.0	HEX 8.0	250
10236	HWH 4.8 X 23 #1 "A" HX8 ALU-14B			23	14.0				

MG:06 PG:2330 CORONA™ 4.8 X L #1 TX20 EPDM-9.5B



Art.no.	Item name	Washer [mm]	Thread [mm]	Length L [mm]	Effective length L _{ef} [mm]	Drill point	Drill cap. [mm]	Head [mm]	Unit [pcs]
10210	CORONA 4.8 X 23 #1 TX20 EPDM-9.5B	EPDM Ø9.5	Ø4.8	23	15.5	#1	2 x 0.5 - 2 x 1.0	Ø13.8 TX20	250

MG:06 PG:2280 LP™ 4.8 X L #1P TX20 M-ALU-14B



Art.no.	Item name	Washer [mm]	Thread [mm]	Length L [mm]	Effective length L _{ef} [mm]	Drill point	Drill cap. [mm]	Head [mm]	Unit [pcs]
10285	LP 4.8 X 23 #1P TX20 M-ALU-14B	M-ALU Ø14	Ø4.8	23	9.5	#1P	2 x 0.5 - 2 x 1.0	Ø9.1 TX20	250

APPLICATION



STITCHER SCREW

SELF DRILLING SCREW FOR STITCHING OVERLAPS OF SHEETS

- Drilling, tapping and fastening in one operation
- Hardened steel screw with reduced drill point #1
- Surface treated with 20 µm zinc
- Available with Ø16 mm alu washer vulcanized with EPDM for better load distribution and increased sealing abilities
- Available in 500 colours (QUALICOAT certified powder)



PRODUCT RANGE

MG:06 PG:2465 HFH 6.3 X L #1 "A" HX8 ALU-16B



Art.no.	Item name	Flange [mm]	Washer [mm]	Thread [mm]	Length L [mm]	Effective length L _{ef} [mm]	Drill point	Drill cap. [mm]	Head [mm]	Unit [pcs]
12358	HFH 6.3 X 22 #1 "A" HX8	Ø14	-	Ø6.3	22	14.5	#1	2 x 0.7 - 2 x 1.5	HEX 8.0	250
13025	HFH 6.3 X 22 #1 "A" HX8 ALU-16B		ALU Ø16			11.0				

APPLICATION

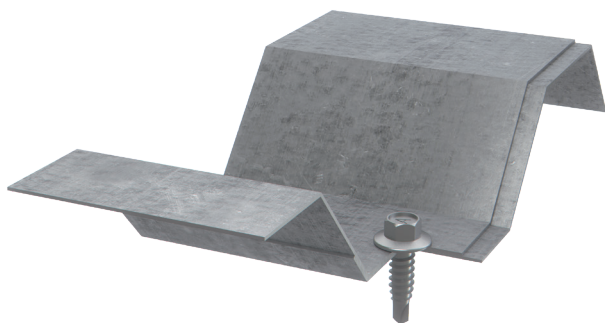

STITCHER SCREW

SELF DRILLING SCREW FOR STITCHING OVERLAPS OF SHEETS

- Drilling, tapping and fastening in one operation
- Hardened steel screw with drill point #2 or drill point #2P
- Surface treated with 10 µm zinc
- Available in 500 colours (QUALICOAT certified powder)

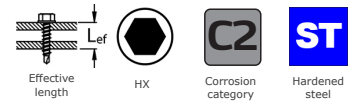

PRODUCT RANGE

MG:06 PG:7920 HFH 6.3 X L #2 "A" HX8



Art.no.	Item name	Flange [mm]	Thread [mm]	Length L [mm]	Effective length L _{ef} [mm]	Drill point	Drill cap. [mm]	Head [mm]	Unit [pcs]
13026	HFH 6.3 X 23 #2 "A" HX8	Ø14	Ø6.3	23	9.5	#2	2 x 1.0 - 2 x 2.0	HEX 8.0	250

MG:06 PG:7930 HFH 6.3 X L #2P "A" HX8



Art.no.	Item name	Flange [mm]	Thread [mm]	Length L [mm]	Effective length L _{ef} [mm]	Drill point	Drill cap. [mm]	Head [mm]	Unit [pcs]
13027	HFH 6.3 X 32 #2P "A" HX8	Ø14	Ø6.3	32	14.0	#2P	2 x 1.0 - 2 x 2.0	HEX 8.0	250

APPLICATION

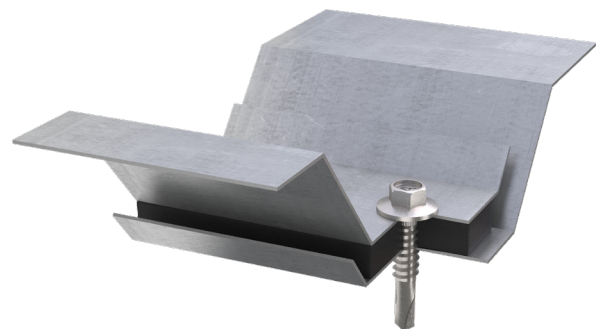
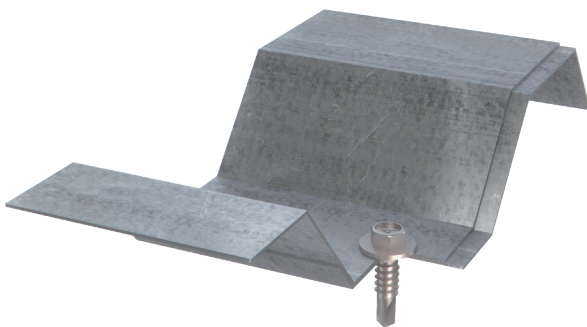

BI-METAL STITCHER SCREW

SELF DRILLING SCREW FOR STITCHING OVERLAPS OF SHEETS

- Drilling, tapping and fastening in one operation
- Stainless steel screw (quality A2) with reduced drill point #1 in hardened steel
- Small and discrete mushroom head with TX20 recess
- Available in 500 colours (QUALICOAT certified powder)

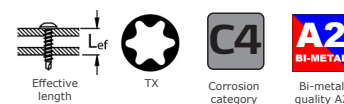

PRODUCT RANGE

MG:06 PG:4520 DC RXB 4.8 X L #1 TX20 EPDM-7.5B



Art.no.	Item name	Washer [mm]	Thread [mm]	Length L [mm]	Effective length L _{ef} [mm]	Drill point	Drill cap. [mm]	Head [mm]	Unit [pcs]
10823	DC RXB 4.8 X 22 #1 TX20	-	Ø4.8	22	8.5	#1	2 x 0.5 - 2 x 1.0	Ø9.5 TX20	500
16958	DC RXB 4.8 X 22 #1 TX20 EPDM-7.5B	EPDM Ø7.5			6.5				

MG:06 PG:4515 MIH RXB 4.8 X L #1 TX20



Art.no.	Item name	Thread [mm]	Length L [mm]	Effective length L _{ef} [mm]	Drill point	Drill cap. [mm]	Head [mm]	Unit [pcs]
16812	MIH RXB 4.8 X 23 #1 TX20	Ø4.8	23	9.5	#1	2 x 0.5 - 2 x 1.0	Ø7.2 TX20	500

APPLICATION

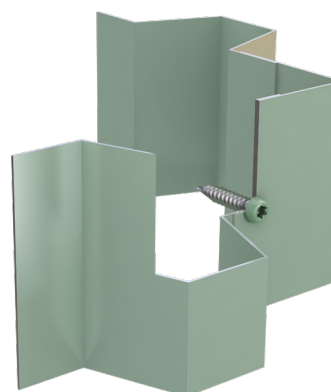
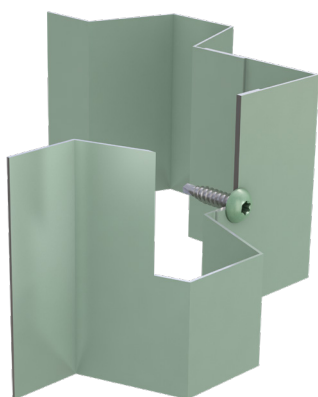

BI-METAL STITCHER SCREW

SELF DRILLING SCREW FOR STITCHING OVERLAPS OF SHEETS

- Drilling, tapping and fastening in one operation
- Stainless steel screw (quality A2/A4) with reduced drill point #1 in hardened steel
- Supplied with EPDM washer for better load distribution and increased sealing abilities
- The CORONA™ screw with TX20 recess is shaped so that the EPDM sealing ring is partly concealed after fastening
- Available in 500 colours (QUALICOAT certified powder)



PRODUCT RANGE

MG:06 PG:2500 HWH RXB 4.8 X L #1 "RXB" HX8 RX-14B



Art.no.	Item name	Washer [mm]	Thread [mm]	Length L [mm]	Effective length L _{ef} [mm]	Drill point	Drill cap. [mm]	Head [mm]	Unit [pcs]
10433	HWH RXB 4.8 X 23 #1 "RXB" HX8 RX-14B	A2 Ø14	Ø4.8	23	6.5	#1	2 x 0.5 - 2 x 1.0	HEX 8.0	250

MG:06 PG:2650 CORONA™ RXB 4.8 X L #1 TX20 EPDM-9.5B



Art.no.	Item name	Washer [mm]	Thread [mm]	Length L [mm]	Effective length L _{ef} [mm]	Drill point	Drill cap. [mm]	Head [mm]	Unit [pcs]
10490	CORONA RXB 4.8 X 23 #1 TX20 EPDM-9.5B	EPDM Ø9.5	Ø4.8	23	8.0	#1	2 x 0.5 - 2 x 1.0	Ø13.8 TX20	250

MG:06 PG:2665 CORONA™ RX4B 4.8 X L #1 TX20 EPDM-9.5B



Art.no.	Item name	Washer [mm]	Thread [mm]	Length L [mm]	Effective length L _{ef} [mm]	Drill point	Drill cap. [mm]	Head [mm]	Unit [pcs]
15435	CORONA RX4B 4.8 X 23 #1 TX20 EPDM-9.5B	EPDM Ø9.5	Ø4.8	23	8.0	#1	2 x 0.5 - 2 x 1.0	Ø13.8 TX20	250

APPLICATION



BI-METAL STITCHER SCREW

SELF DRILLING SCREW FOR STITCHING OVERLAPS OF SHEETS

- Drilling, tapping and fastening in one operation
- Stainless steel screw (quality A2) with reduced drill point #1 in hardened steel
- Supplied with Ø16 mm stainless washer vulcanized with EPDM for better load distribution and increased sealing abilities
- Available in 500 colours (QUALICOAT certified powder)

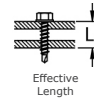

PRODUCT RANGE

MG:06 PG:2520 HWH RXB 5.5 X L #1 "RXB" HX8 RX-16B



Art.no.	Item name	Washer [mm]	Thread [mm]	Length L [mm]	Effective length L_{ef} [mm]	Drill point	Drill cap. [mm]	Head [mm]	Unit pcs]
10450	HWH RXB 5.5 X 22 #1 "RXB" HX8 RX-16B	A2 Ø16	Ø5.5	22	5.5	#1	2 x 0.5 - 2 x 1.0	HEX 8.0	250

APPLICATION

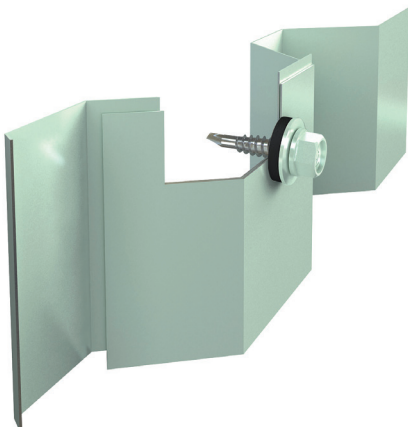

BI-METAL STITCHER SCREW

SELF DRILLING SCREW FOR STITCHING OVERLAPS OF SHEETS

- Drilling, tapping and fastening in one operation
- Stainless steel screw (quality A2)
- Supplied with EPDM washer for better load distribution and increased sealing abilities
- Available in 500 colours (QUALICOAT certified powder)



MG:06 PG:2502 HWH RXB 4.8 X L #PP "RXB" HX8 RX-14B

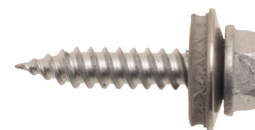

Art.no.	Item name	Washer [mm]	Thread [mm]	Length L [mm]	Effective length L _{ef} [mm]	Drill point	Drill cap. [mm]	Head [mm]	Unit [pcs]
17718	HWH RXB 4.8 X 23 #PP "RXB" HX8	-	Ø4.8	23	8.0	#PP	2 x 0.5 - 2 x 1.0	HEX 8.0	250
17997	HWH RXB 4.8 X 23 #PP "RXB" HX8 RX-14B	A2 Ø14			4.5				

ALU STITCHER SCREW

SELF DRILLING SCREW FOR STITCHING OVERLAPS OF ALU SHEETS

- Drilling, tapping and fastening in one operation
- Hardened alu screw with reduced drill point #1
- Supplied with Ø16 mm alu washer vulcanized with EPDM for better load distribution and increased sealing abilities
- Available in 500 colours (QUALICOAT certified powder)

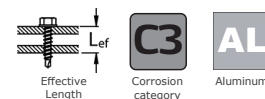

PRODUCT RANGE

MG:06 PG:5190 HWH ALU 5.5 X L #1 "A" HX8 ALU-16B



Art.no.	Item name	Washer [mm]	Thread [mm]	Length L [mm]	Effective length L _{ef} [mm]	Drill point	Drill cap. [mm]	Head [mm]	Unit [pcs]
12102	HWH ALU 5.5 X 20 #1 "A" HX8 ALU-16B	ALU Ø16	Ø5.5	20	9.5	#1	2 x 0.5 - 2 x 1.0	HEX 8.0	250

MG:06 PG:2105 LP™ ALU 5.5 X L #1 TX20 M-ALU-14B



Art.no.	Item name	Washer [mm]	Thread [mm]	Length L [mm]	Effective length L _{ef} [mm]	Drill point	Drill cap. [mm]	Head [mm]	Unit [pcs]
18683	LP ALU 5.5 X 20 #1 TX20 M-ALU-14B	M-ALU Ø14	Ø5.5	20	10.0	#1	2 x 0.5 - 2 x 1.0	9.1 TX20	250

APPLICATION

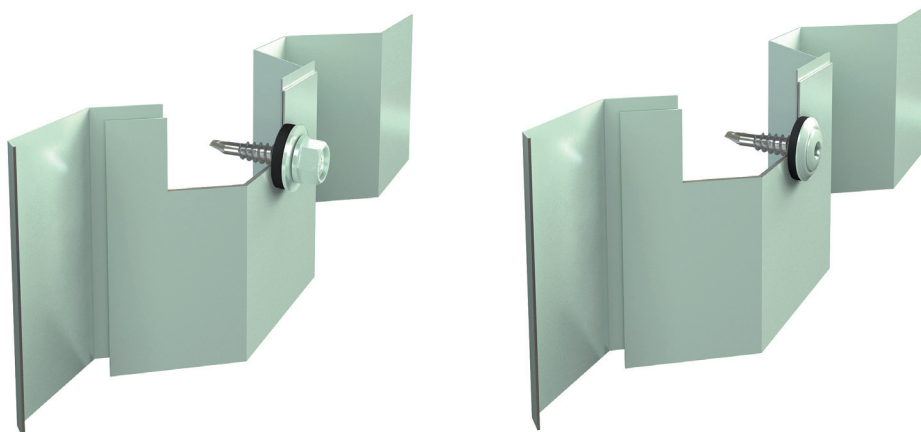

FACADE SCREWS

» for fastening of sheets to wood

		Page
STEEL SCREWS	PH 4.2 X L #1 TX20 ALU-10B	18
	HWH A 4.8 X L #PP "A" HX8 ALU-14B	19
	HWH 4.8 X L #1 "A" HX8 ALU-14B	20
	CORONA™ 4.8 X L #1 TX20 EPDM-9.5B	20
	LP™ 4.8 X L #1 TX20 M-ALU-14B	20
	LP™ 4.8/5.5 X L #1 TX20 M-ALU-14B	21
	HWH 5.5 X L/L1 #1 HX8 TX20 ALU-16B	22
	HWH 4.8 X L #1 "A" HX8 W ALU-14B	23
	HFH 6.5 X L #1+ "A" HX8 ALU-16B	24
BI-METAL SCREWS	PH RXB 4.2 X L #1 TX20 RX-12B	25
	HWH RXB 4.8 X L #1 "RXB" HX8 RX-14B	26
	CORONA™ RXB 4.8 X L #1 TX20 EPDM-9.5B	26
	CORONA™ RX4B 4.8 X L #1 TX20 EPDM-9.5B	26
STAINLESS SCREWS	PH RX 4.2 X L #1 TX20 RX-12B	27
ALU SCREWS	HWH A ALU 5.5 X L #1 "A" HX8 ALU-16B	28
	LP™ ALU 5.5 X L #1 TX20 M-ALU-14B	28



SELF TAPPING FACADE SCREW, A

SCREW FOR FASTENING OF STEEL CLADDING TO WOOD OR STEEL

- Tapping and fastening in one operation
- Supplied with Ø10 mm alu washer vulcanized with EPDM for better load distribution and increased sealing abilities
- Surface treated with ZYTEC™ +
- Available in 500 colours (QUALICOAT certified powder)



PRODUCT RANGE

MG:06 PG:8085 PH 4.2 X L #1 TX20 ALU-10B



Art.no.	Item name	Washer [mm]	Thread [mm]	Length L [mm]	Effective length L _{ef} [mm]	Drill point	Drill cap. [mm]	Head [mm]	Unit pcs]
16868	PH 4.2 X 25 #1 TX20 ALU-10B	ALU Ø10	Ø4.2	25	17.5	#1	2 x 0.5 - 2 x 1.0	Ø9.5 TX20	250

APPLICATION

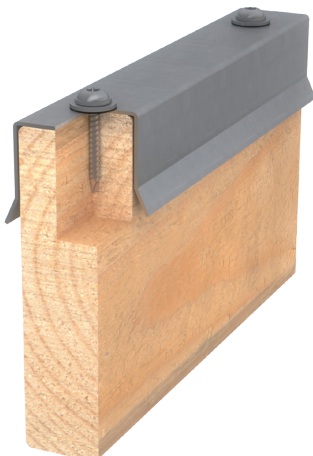

SELF TAPPING FACADE SCREW, A

SCREW FOR FASTENING OF STEEL CLADDING TO WOOD OR STEEL

- Tapping and fastening in one operation
- Up to 0.7 mm steel without predrilling
- Supplied with Ø14 mm alu washer vulcanized with EPDM for better load distribution and increased sealing abilities
- Surface treated with 20 µm zinc
- Also available without washer
- Available in 500 colours (QUALICOAT certified powder)



PRODUCT RANGE

MG:06 PG:2210 HWH A 4.8 X L "A" HX8 ALU-14B



Art.no.	Item name	Washer [mm]	Thread [mm]	Length L [mm]	Drill cap. [mm]	Head [mm]	Head [mm]
12994	HWH A 4.8 X 25 "A" HX8 ALU-14B	ALU Ø14	Ø4.8	25	Max 0.7	HEX 8.0	250
13412	HWH A 4.8 X 38 "A" HX8 ALU-14B			38			

APPLICATION

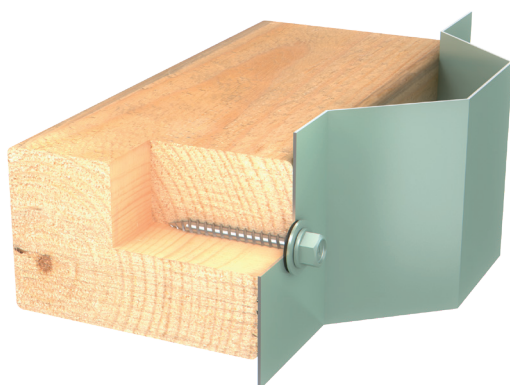

FACADE SCREW

SELF DRILLING SCREW FOR FASTENING OF SHEETS TO WOOD

- Drilling, tapping and fastening in one operation
- Hardened steel screw with reduced drill point #1
- Supplied with EPDM washer for better load distribution and increased sealing abilities
- The CORONA™ screw with TX20 recess is shaped so that the EPDM sealing ring is partly concealed after fastening
- PG:2220 and PG:2320 surface treated with 20 µm zinc
- PG:2260 surface treated with ZYTEC™+
- Available in 500 colours (QUALICOAT certified powder)



PRODUCT RANGE

MG:06 PG:2220 HWH 4.8 X L #1 "A" HX8 ALU-14B



Art.no.	Item name	Washer [mm]	Thread [mm]	Length L [mm]	Effective length L _{ef} [mm]	Drill point	Drill cap. [mm]	Head [mm]	Unit [pcs]
12340	HWH 4.8 X 28 #1 "A" HX8 ALU-14B	ALU Ø14	Ø4.8	28	19.0	#1	2 x 0.5 - 2 x 1.0	HEX 8.0	250
10299	HWH 4.8 X 35 #1 "A" HX8 ALU-14B			35	26.0				
12769	HWH 4.8 X 50 #1 "A" HX8 ALU-14B			50	41.0				
10303	HWH 4.8 X 60 #1 "A" HX8 ALU-14B			60	51.0				
10027	HWH 4.8 X 80 #1 "A" HX8 ALU-14B			80	71.0				100

MG:06 PG:2320 CORONA™ 4.8 X L #1 TX20 EPDM-9.5B



Art.no.	Item name	Washer [mm]	Thread [mm]	Length L [mm]	Effective length L _{ef} [mm]	Drill point	Drill cap. [mm]	Head [mm]	Unit [pcs]
10203	CORONA 4.8 X 35 #1 TX20 EPDM-9.5B	EPDM Ø9.5	Ø4.8	35	27.5	#1	2 x 0.5 - 2 x 1.0	Ø13.8 TX20	250
19410	CORONA 4.8 X 60 #1 TX20 EPDM-9.5B			60	52.5				100

MG:06 PG:2260 LP™ 4.8 X L #1 TX20 M-ALU-14B



Art.no.	Item name	Washer [mm]	Thread [mm]	Length L [mm]	Effective length L _{ef} [mm]	Drill point	Drill cap. [mm]	Head [mm]	Unit [pcs]
10251	LP 4.8 X 35 #1 TX20 M-ALU-14B	M-ALU Ø14	Ø4.8	35	26.0	#1	2 x 0.5 - 2 x 1.0	Ø9.1 TX20	250

APPLICATION

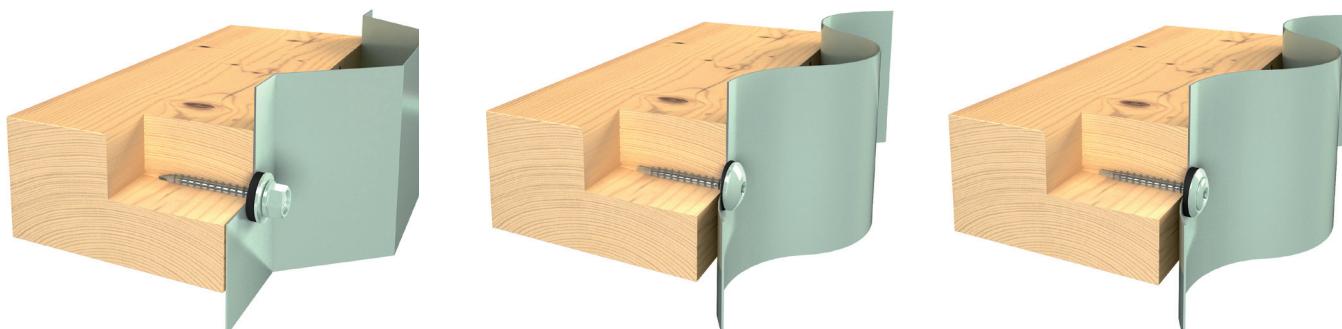

FACADE SCREW

SELF DRILLING SCREW PARTICULARLY FOR FASTENING OF TRAPEZOIDAL PLATES OR SIMILAR TO WOOD

- Drilling, tapping and fastening in one operation
- Hardened steel screw with reduced drill point #1
- Supplied with Ø14 mm alu washer vulcanized with EPDM for better load distribution and increased sealing abilities
- If slightly tilted angle of fastening the sealing is still the same
- High thread at the head for better grip in the sheet. Protects the sheet – no deformation
- Surface treated with ZYTEC™+
- Available in 500 colours (QUALICOAT certified powder)

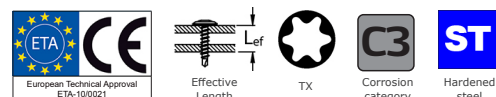

PRODUCT RANGE

MG:06 PG:4660 LP™ 4.8/5.5 X L #1 TX20 M-ALU-14B



Art.no.	Item name	Washer [mm]	Thread [mm]	Length L [mm]	Effective length L _{ef} [mm]	Drill point	Drill cap. [mm]	Head [mm]	Unit [pcs]
10981	LP 4.8/5.5 X 65 #1 TX20 M-ALU-14B	M-ALU Ø14	Ø4.8	65	56.5	#1	2 x 0.5 - 2 x 1.0	Ø9.1 TX20	100

APPLICATION

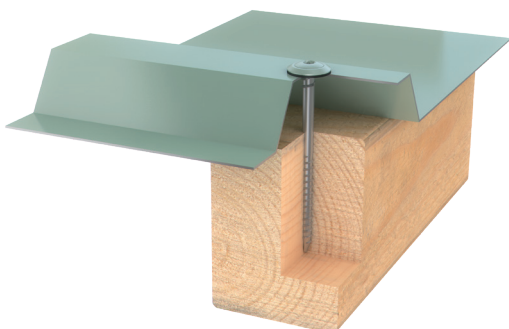

SELF DRILLING SCREW

SCREW FOR FASTENING OF SHEETS TO WOOD

- Drilling, tapping and fastening in one operation
- Hardened steel screw with reduced drill point #1
- Supplied with Ø16 mm alu washer vulcanized with EPDM for better load distribution and increased sealing abilities
- Surface treated with ZYTEC™ GX
- Available in 500 colours (QUALICOAT certified powder)

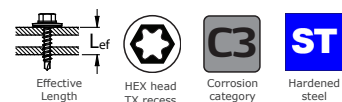

PRODUCT RANGE

MG:06 PG:2415 HWH 5.5 X L/L1 #1 HX8 TX20 ALU-16B



Art.no.	Item name	Washer [mm]	Thread [mm]	Length L [mm]	Effective length [mm]	Drill point	Drill cap. [mm]	Head [mm]	Unit [pcs]
18081	HWH 5.5 X 60/35 #1 HX8 TX20	-	Ø5.5	60	53.0	#1	2 x 0.5 - 2 x 1.0	HEX 8.0 TX20	100
18082	HWH 5.5 X 60/35 #1 HX8 TX20 ALU-16B	ALU Ø16			49.5				



FACADE SCREW WITH WINGS

SELF DRILLING SCREW FOR FASTENING OF POLYCARBONATE SHEETS TO WOOD

- Drilling, tapping and fastening in one operation
- The wings makes a larger hole in the polycarbonate sheet - allowing slight movement of the sheet and thereby avoid cracking, when the sun heats up the polycarbonate
- Hardened steel screw with reduced drill point #1
- Supplied with Ø14 mm alu washer vulcanized with EPDM for better load distribution and increased sealing abilities
- Surface treated with 20 µm zinc
- Available in 500 colours (QUALICOAT certified powder)

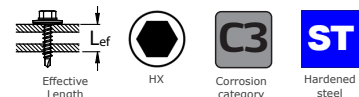

PRODUCT RANGE

MG:06 PG:8030 HWH 4.8 X L #1 "A" HX8 W ALU-14B



Art.no.	Item name	Washer [mm]	Thread [mm]	Length L [mm]	Effective length L _{ef} [mm]	Drill point	Drill cap. [mm]	Head [mm]	Unit [pcs]
13068	HWH 4.8 X 35 #1 "A" HX8 W ALU-14B	ALU Ø14	Ø4.8	35	26.0	#1	2 x 0.5 - 2 x 1.0	HEX 8.0	250

APPLICATION



GLULAM SCREW

SELF DRILLING SCREW FOR FASTENING OF SHEETS TO GLULAM

- Drilling, tapping and fastening in one operation
- Hardened steel screw with reduced drill point #1+
- Large flange under the head for better load distribution
- Surface treated with ZYTEC™ D
- Available in 500 colours (QUALICOAT certified powder)

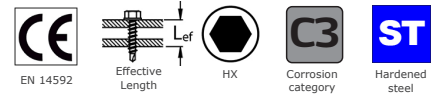

PRODUCT RANGE

MG:06 PG:7950 HFH 6.5 X L #1+ "A" HX8 ALU-16B



Art.no.	Item name	Flange [mm]	Washer [mm]	Thread [mm]	Length L [mm]	Effective length L _{ef} [mm]	Drill point	Drill cap. [mm]	Head [mm]	Unit [pcs]
13034	HFH 6.5 X 55 #1+ "A" HX8	Ø14.3	-	Ø6.5	55	42.0	#1+	Max. 4 x 1.25	HEX 8.0	100
16810	HFH 6.5 X 55 #1+ "A" HX8 ALU-16B		ALU Ø16			38.5				

APPLICATION



BI-METAL SELF DRILLING SCREW

SELF DRILLING SCREW FOR FASTENING OF SHEETS TO WOOD

- Drilling, tapping and fastening in one operation
- Stainless steel screw (quality A2) with reduced drill point #1 in hardened steel
- Supplied with EPDM washer for better load distribution and increased sealing abilities
- Available in 500 colours (QUALICOAT certified powder)

PRODUCT RANGE



MG:06 PG:3275 PH RXB 4.2 X L #1 TX20 RX-12B



Art.no.	Item name	Washer [mm]	Thread [mm]	Length L [mm]	Effective length [mm]	Drill point	Drill cap. [mm]	Head [mm]	Unit [pcs]
17614	PH RXB 4.2 X 25 #1 TX20 RX-12B	A2 Ø12	Ø4.2	25	11.5	#1	2 x 0.5 - 2 x 1.0	Ø9.5 TX20	250

APPLICATION



BI-METAL FACADE SCREW

SELF DRILLING SCREW FOR FASTENING OF SHEETS TO WOOD

- Drilling, tapping and fastening in one operation
- Stainless steel screw (quality A2/A4) with reduced drill point #1 in hardened steel
- Supplied with EPDM washer for better load distribution and increased sealing abilities
- The CORONA™ screw with TX20 recess is shaped so that the EPDM sealing ring is partly concealed after fastening
- Available in 500 colours (QUALICOAT certified powder)



PRODUCT RANGE

MG:06 PG:2510 HWH RXB 4.8 X L #1 "RXB" HX8 RX-14B



Art.no.	Item name	Washer [mm]	Thread [mm]	Length L [mm]	Effective length L _{ef} [mm]	Drill point	Drill cap. [mm]	Head [mm]	Unit [pcs]
10436	HWH RXB 4.8 X 35 #1 "RXB" HX8 RX-14B	A2 Ø14	Ø4.8	35	18.0	#1	2 x 0.5 - 2 x 1.0	HEX 8.0	250
10439	HWH RXB 4.8 X 60 #1 "RXB" HX8 RX-14B			60	43.0				100
18686	HWH RXB 4.8 X 80 #1 "RXB" HX8 RX-14B			80	63.0				

MG:06 PG:2660 CORONA™ RXB 4.8 X L #1 TX20 EPDM-9.5B



Art.no.	Item name	Washer [mm]	Thread [mm]	Length L [mm]	Effective length L _{ef} [mm]	Drill point	Drill cap. [mm]	Head [mm]	Unit [pcs]
10491	CORONA RXB 4.8 X 35 #1 TX20 EPDM-9.5B	EPDM Ø9.5	Ø4.8	35	20.0	#1	2 x 0.5 - 2 x 1.0	Ø13.8 TX20	250
10492	CORONA RXB 4.8 X 60 #1 TX20 EPDM-9.5B			60	45.0				100
18510	CORONA RXB 4.8 X 80 #1 TX20 EPDM-9.5B			80	65.0				

MG:06 PG:2666 CORONA™ RX4B 4.8 X L #1 TX20 EPDM-9.5B

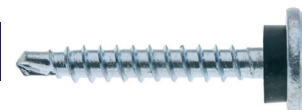

Art.no.	Item name	Washer [mm]	Thread [mm]	Length L [mm]	Effective length L _{ef} [mm]	Drill point	Drill cap. [mm]	Head [mm]	Unit [pcs]
15546	CORONA RX4B 4.8 X 35 #1 TX20 EPDM-9.5B	EPDM Ø9.5	Ø4.8	35	20.0	#1	2 x 0.5 - 2 x 1.0	Ø13.8 TX20	250

APPLICATION

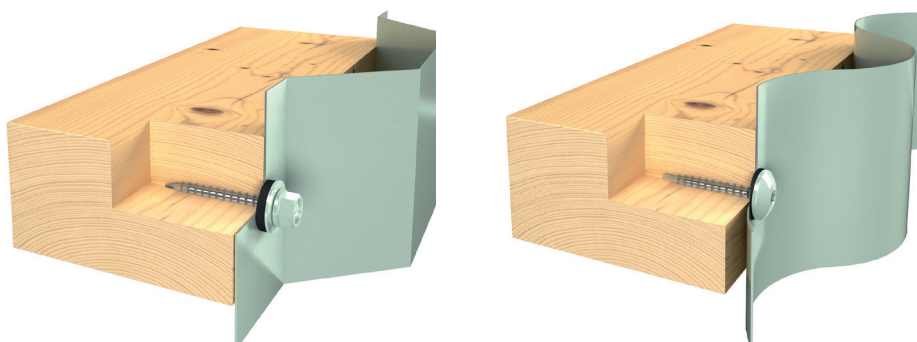

STAINLESS SELF DRILLING SCREW

SELF DRILLING SCREW FOR FASTENING OF SHEETS TO WOOD

- Drilling, tapping and fastening in one operation
- Supplied with EPDM washer for better load distribution and increased sealing abilities
- Available in 500 colours (QUALICOAT certified powder)

PRODUCT RANGE



MG:06 PG:8070 PH RX 4.2 X L #1 TX20 RX-12B



Art.no.	Item name	Washer [mm]	Thread [mm]	Length L [mm]	Effective length [mm]	Drill point	Drill cap. [mm]	Head [mm]	Unit [pcs]
14231	PH RX 4.2 X 25 #1 TX20 RX-12B	A2 Ø12	Ø4.2	25	16.5	#1	2 x 0.5 - 2 x 1.0	Ø9.5 TX20	250

APPLICATION

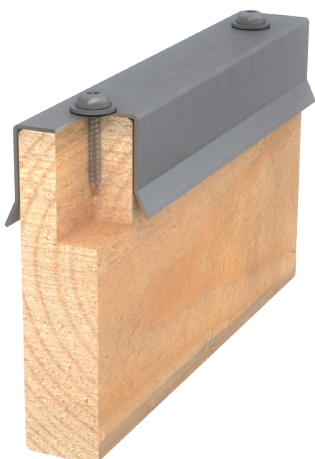

ALU FACADE SCREW

SELF DRILLING SCREW FOR FASTENING OF ALU SHEETS TO WOOD

- Drilling, tapping and fastening in one operation
- Hardened alu screw with reduced drill point #1
- Supplied with Ø16 mm alu washer vulcanized with EPDM for better load distribution and increased sealing abilities
- The head and washer shape of the LP™ screw allows a slightly tilted angle of fastening without compromising the seal
- Available in 500 colours (QUALICOAT certified powder)

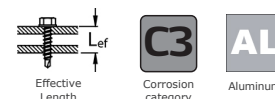

PRODUCT RANGE

MG:06 PG:5310 HWH ALU 5.5 X L #1 "A" HX8 ALU-16B



Art.no.	Item name	Washer [mm]	Thread [mm]	Length L [mm]	Effective length L _{ef} [mm]	Drill point	Drill cap. [mm]	Head [mm]	Unit [pcs]
13109	HWH ALU 5.5 X 35 #1 "A" HX8 ALU-16B	ALU Ø16	Ø5.5	35	24.5	#1	2 x 0.5 - 2 x 1.0	HEX 8.0	250

MG:06 PG:2110 LP™ ALU 5.5 X L #1 TX20 M-ALU-14B



Art.no.	Item name	Washer [mm]	Thread [mm]	Length L [mm]	Effective length L _{ef} [mm]	Drill point	Drill cap. [mm]	Head [mm]	Unit [pcs]
16962	LP ALU 5.5 X 35 #1 TX20 M-ALU-14B	M-ALU Ø14	Ø5.5	35	25.0	#1	2 x 0.5 - 2 x 1.0	9.1 TX20	250

APPLICATION

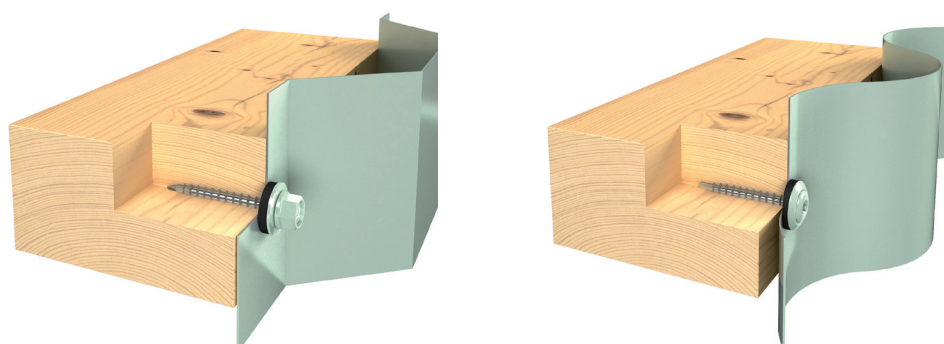

SELF DRILLING SCREW

» for fastening to steel

		Page	
STÅLSKRUV	CSH 4.0 X L #2 PH2	31	
	HWH 4.8 X L #2+ "A" HX8 ALU-14B	32	
	CORONA™ 4.8 X L #2+ TX20 EPDM-9.5B	32	
	LP™ 4.8 X L #2+ TX20 M-ALU-14B	32	
	HWH 5.5 X L #2+ "A" HX8 ALU-16B	33	
	CORONA™ 5.5 X L #2+ TX20 EPDM-9.5B	33	
	HWH 5.5 X L/L1 #2S "A" HX8 ALU-16B	34	
	HWH 5.5 X L #2P+ "A" HX8 ALU-16B	35	
	HFH 6.3 X L #3 "A" HX8	36	
	HWH 6.3 X L #3 "A" HX8 ALU-16B	37	
	HFH 6.3 X L #4 "A" HX8	38	
	HWH 5.5 X L #5 "A" HX8 ALU-16B	39	
	HFH 5.5 X L #5 "A" HX8	39	
	HWH 6.3 X L #6 "A" HX10 TC ALU-16B	40	
	HWH 6.3 X L #7 "A" HX10 ALU-16B	41	
	BI-METALLSKRUV	CSH RXB 3.9 X L #2 PH2	42
		HWH RXB 4.8 X L #2+ "RXB" HX8 RX-14B	43
		HWH RXB 5.5 X L #2+ "RXB" HX8 RX-16B	44
		CORONA™ RXB 5.5 X L #2+ TX20 EPDM-9.5B	45
CORONA™ RX4B 5.5 X L #2+ TX20 EPDM-9.5B		45	
HWH RXB 5.5 X L #2P+ "RXB" HX8 RX-16B		46	
CORONA™ RXB 5.5 X L #2P+ TX20 EPDM-9.5B		46	
HWH RXB 5.5 X L #3 "RXB" HX8 RX-16B		47	
HWH RXB 5.5 X L #3 HX8 RX-16B		47	
HWH RXB 5.5 X L #5 "RXB" HX8 RX-16B		48	
CORONA™ RXB 5.5 X L #5 TX20 EPDM-9.5	48		



SELF DRILLING SCREW

» for fastening to aluminium

	Page
STAINLESS SCREWS PH RX 4.2 X L #2 TX20	49
PH RX 4.8 X L #2 TX25	49
PH RX 5.5 X L #2 TX25	50
HWH RX 4.8 X L #2 HX8	51
HWH RX 5.5 X L #2 HX8 RX-16B	51
MIH RX 4.2 X L #2 PH2	52
MH RX 5.5 X L #2 TX25 RX-12B	52
MH RX4 5.5 X L #2 TX25 RX4-12B	52
MIH RX 4.8 X L #4S TX20	53



SELF DRILLING SCREW

SELF DRILLING SCREW FOR FASTENING OF STEEL

- Drilling, tapping and fastening in one operation
- Hardened steel with #2 drill point
- Surface treated with ZYTEC™+ for good corrosion resistance

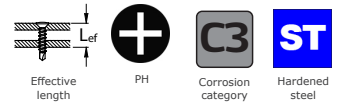

PRODUCT RANGE

MG:06 PG:4490 CSH 4.0 X L #2 PH2



Art.no.	Item name	Thread [mm]	Length L [mm]	Effective length [mm]	Drill point	Drill cap. [mm]	Head [mm]	Unit [pcs]
10805	CSH 4.0 X 16 #2 PH2	Ø4.0	16	8.0	#2	1.5 - 3.0	Ø6.5 PH2	2000
17098	CSH 4.0 X 19 #2 PH2		19	11.0				1000

SELF DRILLING SCREW

SELF DRILLING SCREW FOR FASTENING OF STEEL

- Drilling, tapping and fastening in one operation
- Hardened steel screw with drill point #2+
- Available with EPDM washer for better load distribution and increased sealing abilities
- The CORONA™ screw with TX20 recess is shaped so that the EPDM sealing ring is partly concealed after fastening
- PG 2310 and PG 2350 are surface treated with 20 µm zinc
- PG 2240 is surface treated with ZYTEC™+
- Available in 500 colours (QUALICOAT certified powder)

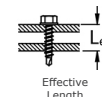

PRODUCT RANGE

MG:06 PG:2310 HWH 4.8 X L #2+ "A" HX8 ALU-14B



Art.no.	Item name	Washer [mm]	Thread [mm]	Length L [mm]	Effective length L _{ef} [mm]	Drill point	Drill cap. [mm]	Head [mm]	Unit [pcs]
*13110	HWH 4.8 X 20 #2+ "A" HX8	-	Ø4.8	20	9.5	#2+	1.5 - 3.5	Ø10.0 HEX 8.0	500
13111	HWH 4.8 X 20 #2+ "A" HX8 ALU-14B	ALU Ø14			6.5				250
*10336	HWH 4.8 X 25 #2+ "A" HX8	-		25	14.5				500
10339	HWH 4.8 X 25 #2+ "A" HX8 ALU-14B	ALU Ø14			11.5				250

*Not ETA approved

MG:06 PG:2350 CORONA™ 4.8 X L #2+ TX20 EPDM-9.5B



Art.no.	Item name	Washer [mm]	Thread [mm]	Length L [mm]	Effective length L _{ef} [mm]	Drill point	Drill cap. [mm]	Head [mm]	Unit [pcs]
12421	CORONA 4.8 X 19 #2+ TX20 EPDM-9.5B	EPDM Ø9.5	Ø4.8	19	7.0	#2+	1.5 - 3.5	Ø13.8 TX20	250

MG:06 PG:2240 LP™ 4.8 X L #2+ TX20 M-ALU-14B



Art.no.	Item name	Washer [mm]	Thread [mm]	Length L [mm]	Effective length L _{ef} [mm]	Drill point	Drill cap. [mm]	Head [mm]	Unit [pcs]
10293	LP 4.8 X 23 #2+ TX20 M-ALU-14B	M-ALU Ø14	Ø4.8	23	9.5	#2+	1.5 - 3.5	Ø9.1 TX20	250

APPLICATION



SELF DRILLING SCREW

SELF DRILLING SCREW FOR FASTENING OF STEEL

- Drilling, tapping and fastening in one operation
- Hardened steel screw with drill point #2+
- The CORONA™ screw with TX20 recess is shaped so that the EPDM sealing ring is partly concealed after fastening
- Available with EPDM washer for better load distribution and increased sealing abilities
- Surface treated with 20 µm zinc
- Available in 500 colours (QUALICOAT certified powder)

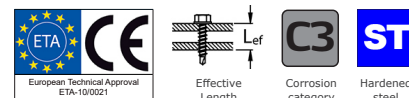

PRODUCT RANGE

MG:06 PG:2420 HWH 5.5 X L #2+ "A" HX8 ALU-16B



Art.no.	Item name	Washer [mm]	Thread [mm]	Length L [mm]	Effective length L _{ef} [mm]	Drill point	Drill cap. [mm]	Head [mm]	Unit [pcs]
*10368	HWH 5.5 X 25 #2+ "A" HX8	-	Ø5.5	25	14.5	#2+	1.5 - 4.0	Ø10.0 HEX 8.0	500
10370	HWH 5.5 X 25 #2+ "A" HX8 ALU-16B	ALU Ø16			10.0				250
*10266	HWH 5.5 X 38 #2+ "A" HX8	-		38	27.5				250
12062	HWH 5.5 X 38 #2+ "A" HX8 ALU-16B	ALU-16B			23.0				
*10265	HWH 5.5 X 50 #2+ "A" HX8	-		50	39.5				100
12101	HWH 5.5 X 50 #2+ "A" HX8 ALU-16B	ALU-16B			35.0				

*Not ETA approved

MG:06 PG:2340 CORONA™ 5.5 X L #2+ TX20 EPDM-9.5B



Art.no.	Item name	Washer [mm]	Thread [mm]	Length L [mm]	Effective length L _{ef} [mm]	Drill point	Drill cap. [mm]	Head [mm]	Unit [pcs]
10216	CORONA 5.5 X 25#2+ TX20 EPDM-9.5B	EPDM Ø9.5	Ø5.5	25	12.0	#2+	1.5 - 4.0	Ø13.8 TX20	250

APPLICATION

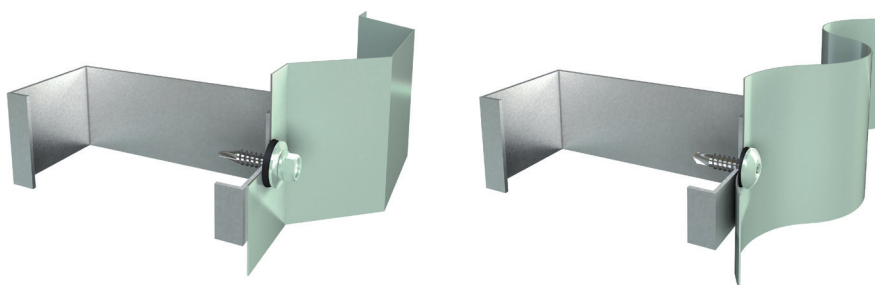

SELF DRILLING SCREW

SELF DRILLING SCREW FOR FASTENING OF STEEL

- Drilling, tapping and fastening in one operation
- Surface treated with ZYTEC™ M
- Available with EPDM washer for better load distribution and increased sealing abilities
- Available in 500 colours (QUALICOAT certified powder)



PRODUCT RANGE

MG:06 PG:2421 HWH 5.5 X L/L1 #2S "A" HX8 ALU-16B



Art.no.	Item name	Washer [mm]	Thread [mm]	Length L [mm]	Material thickness [mm]	Drill point	Drill cap. [mm]	Head [mm]	Unit [pcs]
15294	HWH 5.5 X 45/27 #2S "A" HX8	-	Ø5.5	45	19-32	#2S	1.5 - 4.0	Ø10.0 HEX 8.0	250
17576	HWH 5.5 X 45/27 #2S "A" HX8 ALU-16B	ALU Ø16			16-29				100



SELF DRILLING SCREW

SELF DRILLING SCREW FOR FASTENING OF STEEL THROUGH A CORE MATERIAL

- Drilling, tapping and fastening in one operation
- Hardened steel screw with drill point #2P+
- Supplied with Ø16 mm alu washer vulcanized with EPDM for better load distribution and increased sealing abilities
- Surface treated with ZYTEC™+
- Available in 500 colours (QUALICOAT certified powder)

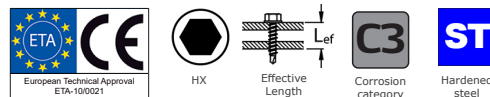

PRODUCT RANGE

MG:06 PG:2425 HWH 5.5 X L #2P+ "A" HX8 ALU-16B



Art.no.	Item name	Washer [mm]	Thread [mm]	Length L [mm]	Effective length L _{ef} [mm]	Drill point	Drill cap. [mm]	Head [mm]	Unit [pcs]
*14283	HWH 5.5 X 60 #2P+ "A" HX8	-	Ø5.5	60	27.0	#2P+	1.5 - 4.0	Ø10.0 HEX 8.0	500
12437	HWH 5.5 X 60 #2P+ "A" HX8 ALU-16B	ALU Ø16			23.5				

*Not ETA approved

APPLICATION

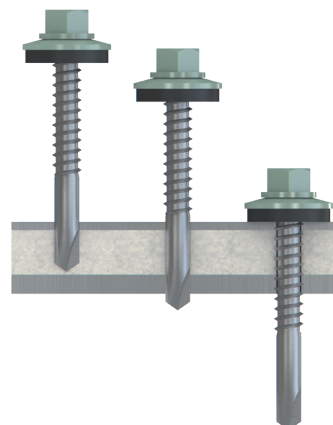
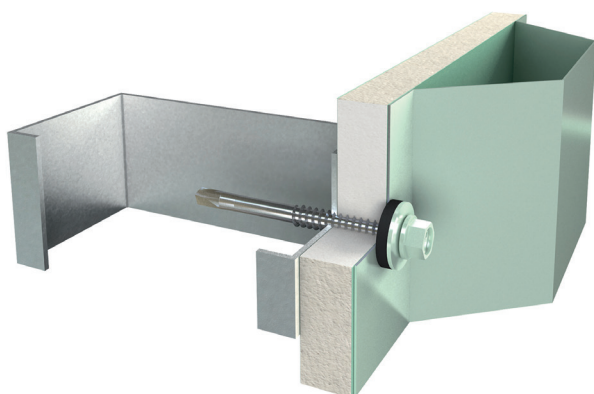

SELF DRILLING SCREW

SELF DRILLING SCREW FOR FASTENING OF STEEL

- Drilling, tapping and fastening in one operation
- Hardened steel screw with drill point #3
- Large flange under the head for better load distribution
- Surface treated with zinc (C2) or ZYTEM™ M (C3) for better corrosion resistance
- Available in 500 colours (QUALICOAT certified powder)

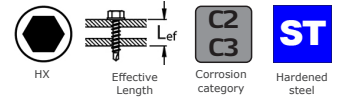

PRODUCT RANGE

MG:06 PG:7960 HFH 6.3 X L #3 "A" HX8



Art.no.	Item name	Flange [mm]	Thread [mm]	Length L [mm]	Effective length L_{ef} [mm]	Drill point	Drill cap. [mm]	Head [mm]	Unit [pcs]
13045	HFH 6.3 X 19 #3 "A" HX8	Ø14	Ø6.3	19	6.5	#3	1.25* - 6.0	HEX 8.0	250
10394	HFH 6.3 X 25 #3 "A" HX8			25	12.5				
13046	HFH 6.3 X 38 #3 "A" HX8			38	25.5				

^{*)} If steel substructure less than 3.5 mm the pull-out value should be verified by tests

APPLICATION

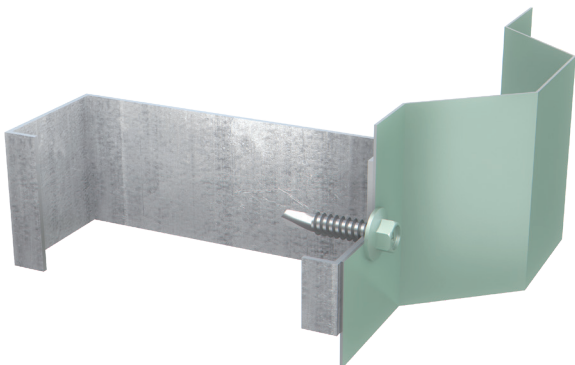

SELF DRILLING SCREW

SELF DRILLING SCREW FOR FASTENING OF STEEL

- Drilling, tapping and fastening in one operation
- Hardened steel screw with drill point #3
- Supplied with Ø16 mm alu washer vulcanized with EPDM for better load distribution and increased sealing abilities
- Surface treated with 20 µm zinc
- Available in 500 colours (QUALICOAT certified powder)

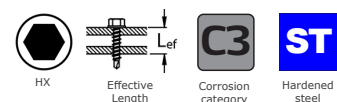

PRODUCT RANGE

MG:06 PG:2430 HWH 6.3 X L #3 "A" HX8 ALU-16B



Art.no.	Item name	Washer [mm]	Thread [mm]	Length L [mm]	Effective length L _{ef} [mm]	Drill point	Drill cap. [mm]	Head [mm]	Unit [pcs]
13155	HWH 6.3 X 25 #3 "A" HX8	-	Ø6.3	25	12.5	#3	1.25* - 6.4	HEX 8.0	250
13156	HWH 6.3 X 25 #3 "A" HX8 ALU-16B	ALU Ø16			9.0				
19208	HWH 6.3 X 32 #3 "A" HX8	-		32	19.5				
19209	HWH 6.3 X 32 #3 "A" HX8 ALU-16B	ALU-16B			16.0				
19212	HWH 6.3 X 38 #3 "A" HX8	-		38	25.5				
19213	HWH 6.3 X 38 #3 "A" HX8 ALU-16B	ALU-16B			22.0				
19216	HWH 6.3 X 64 #3 "A" HX8	-		64	51.5				
19217	HWH 6.3 X 64 #3 "A" HX8 ALU-16B	ALU-16B			48.0				

^{*)} If steel substructure less than 3.5 mm the pull-out value should be verified by tests

APPLICATION

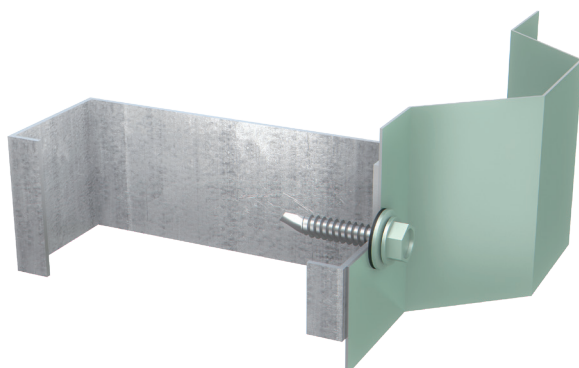

SELF DRILLING SCREW

SELF DRILLING SCREW FOR FASTENING OF STEEL

- Drilling, tapping and fastening in one operation
- Hardened steel screw with drill point #4
- Surface treated with ZYTEC™ M
- Available in 500 colours (QUALICOAT certified powder)

PRODUCT RANGE

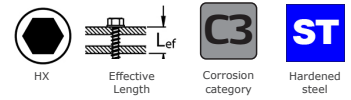

MG:06 PG:7970 HFH 6.3 X L #4 "A" HX8



Art.no.	Item name	Flange [mm]	Thread [mm]	Length L [mm]	Effective length L _{ef} [mm]	Drill point	Drill cap. [mm]	Head [mm]	Unit [pcs]
13047	HFH 6.3 X 21 #4 "A" HX8	Ø14	Ø6.3	21	6.0	#4	3.5 - 8.0	HEX 8.0	250
13048	HFH 6.3 X 38 #4 "A" HX8			38	23.0				

APPLICATION

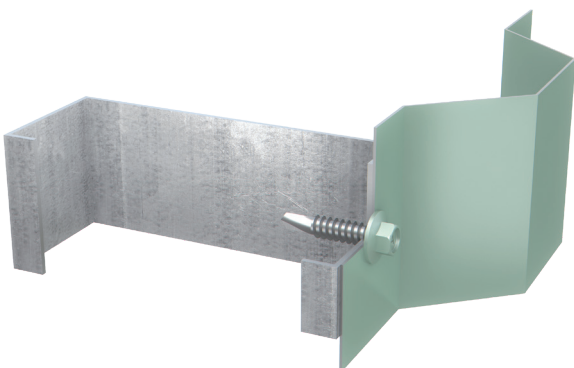

SELF DRILLING SCREW

SELF DRILLING SCREW FOR FASTENING OF STEEL

- Drilling, tapping and fastening in one operation
- Hardened steel screw with drill point #5
- Available with Ø16 mm alu washer vulcanized with EPDM for better load distribution and increased sealing abilities
- Surface treated with ZYTEC™ M for optimal corrosion protection
- Available in 500 colours (QUALICOAT certified powder)

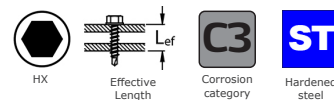

PRODUCT RANGE

MG:06 PG:2390 HWH 5.5 X L #5 "A" HX8 ALU-16B



Art.no.	Item name	Washer [mm]	Thread [mm]	Length L [mm]	Effective length L _{ef} [mm]	Drill point	Drill cap. [mm]	Head [mm]	Unit [pcs]
*12890	HWH 5.5 X 32 #5 "A" HX8	-	Ø5.5	32	12.5	#5	4.0 - 12.5	Ø10.0 HEX 8.0	250
12877	HWH 5.5 X 32 #5 "A" HX8 ALU-16B	ALU Ø16			9.0				200
*10208	HWH 5.5 X 38 #5 "A" HX8	-		38	18.5				250
12092	HWH 5.5 X 38 #5 "A" HX8 ALU-16B	ALU Ø16			15.0				150
*12891	HWH 5.5 X 51 #5 "A" HX8	-		51	31.5				500
12878	HWH 5.5 X 51 #5 "A" HX8 ALU-16B	ALU Ø16			28.0				
*12892	HWH 5.5 X 76 #5 "A" HX8	-		76	56.5				250
12879	HWH 5.5 X 76 #5 "A" HX8 ALU-16B	ALU Ø16			53.0				
*12893	HWH 5.5 X 102 #5 "A" HX8	-		102	82.5				150
12880	HWH 5.5 X 102 #5 "A" HX8 ALU-16B	ALU Ø16			79.0				

*Not ETA approved

MG:06 PG:2395 HFH 5.5 X L #5 "A" HX8



Art.no.	Item name	Flange [mm]	Thread [mm]	Length L [mm]	Effective length L _{ef} [mm]	Drill point	Drill cap. [mm]	Head [mm]	Unit [pcs]
16170	HFH 5.5 X 32 #5 "A" HX8	15	Ø5.5	32	12.5	#5	4.0 - 12.5	HEX 8.0	250

APPLICATION

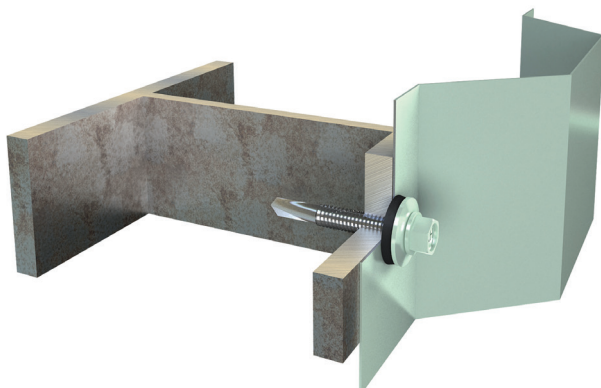

SELF DRILLING SCREW

SELF DRILLING SCREW FOR FASTENING OF STEEL

- Drilling, tapping and fastening in one operation
- Hardened steel screw with drill point #6
- Available with Ø16 mm alu washer vulcanized with EPDM for better load distribution and increased sealing abilities
- Surface treated with ZYTEC™ M for optimal corrosion protection
- Available in 500 colours (QUALICOAT certified powder)

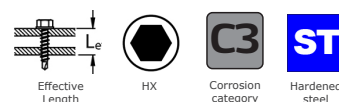

PRODUCT RANGE

MG:06 PG:7900 HWH 6.3 X L #6 "A" HX10 TC ALU-16B



Art.no.	Item name	Washer [mm]	Thread [mm]	Length L [mm]	Effective length L_e [mm]	Drill point	Drill cap. [mm]	Head [mm]	Unit [pcs]
16379	HWH 6.3 X 38 #6 "A" HX10 TC	-	Ø6.3	38	16.0	#6	4.0 - 14.0	Ø10.0 HEX 10.0	200
16380	HWH 6.3 X 38 #6 "A" HX10 TC ALU-16B	ALU Ø16			12.5				

APPLICATION

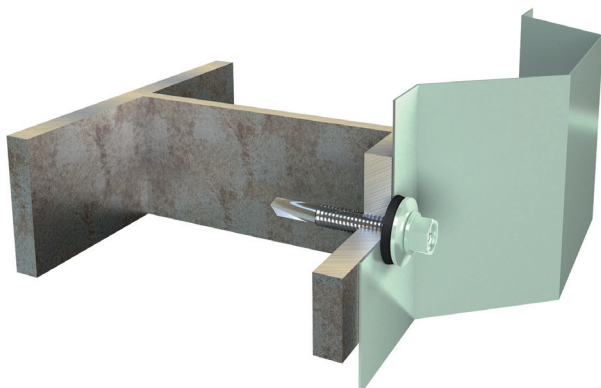

SELF DRILLING SCREW

SELF DRILLING SCREW FOR FASTENING OF STEEL

- Drilling, tapping and fastening in one operation
- Hardened steel screw with drill point #7
- Available with Ø16 mm alu washer vulcanized with EPDM for better load distribution and increased sealing abilities
- Surface treated with ZYTEC™ M for optimal corrosion protection
- Available in 500 colours (QUALICOAT certified powder)

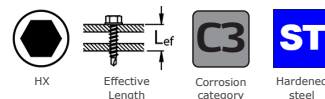

PRODUCT RANGE

MG:06 PG:2405 HWH 6.3 X L #7 "A" HX10 ALU-16B



Art.no.	Item name	Washer [mm]	Thread [mm]	Length L [mm]	Effective length L _{ef} [mm]	Drill point	Drill cap. [mm]	Head [mm]	Unit [pcs]
16160	HWH 6.3 X 55 #7 "A" HX10	-	Ø6.3	55	27.0	#7	6.0 - 22.5	Ø10.0 HEX 10.0	100
16525	HWH 6.3 X 55 #7 "A" HX10 ALU-16B	ALU Ø16			23.5				

APPLICATION

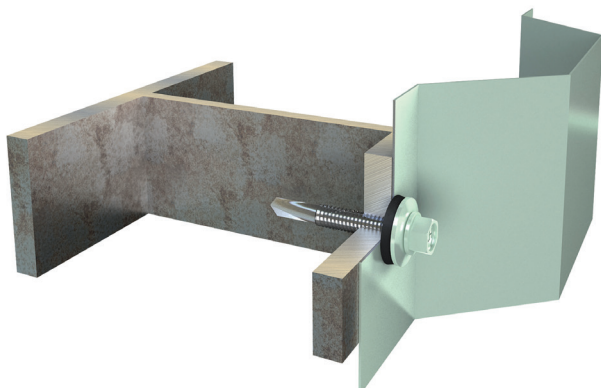

BI-METAL SELF DRILLING SCREW

SELF DRILLING SCREW FOR FASTENING WALL CLADDING TO STEEL

- Typically used for fastening of fiber cement cladding to purlins
- Stainless steel screw (quality A2) with drill point #2 in hardened steel
- Countersunk head with Phillips recess

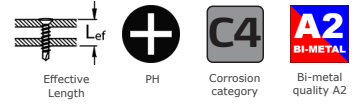

PRODUCT RANGE

MG:06 PG:7230 CSH RXB 3.9 X L #2 PH2



Art.no.	Item name	Thread [mm]	Length L [mm]	Effective length L _{ef} [mm]	Drill point	Drill cap. [mm]	Head [mm]	Unit [pcs]
12039	CSH RXB 3.9 X 16 #2 PH2	Ø3.9	16	4.0	#2	Max. 2.5	Ø7.4 PH2	1000
12043	CSH RXB 3.9 X 19 #2 PH2		19	7.0				
19015	CSH RXB 3.9 X 25 #2 PH2		25	13.0				

APPLICATION

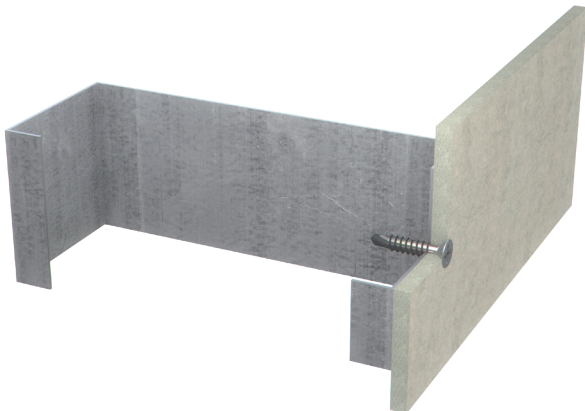

BI-METAL SELF DRILLING SCREW

SELF DRILLING SCREW FOR FASTENING OF STEEL

- Drilling, tapping and fastening in one operation
- Stainless steel screw (quality A2) with drill point #2+ in hardened steel
- Available with Ø14 mm stainless washer vulcanized with EPDM for better load distribution and increased sealing abilities
- Available in 500 colours (QUALICOAT certified powder)



PRODUCT RANGE

MG:06 PG:2535 HWH RXB 4.8 X L #2+ "RXB" HX8 RX-14B



Art.no.	Item name	Washer [mm]	Thread [mm]	Length L [mm]	Effective length L _{ef} [mm]	Drill point	Drill cap. [mm]	Head [mm]	Unit [pcs]
*12662	HWH RXB 4.8 X 20 #2+ "RXB" HX8	-	Ø4.8	20	6.0	#2+	1.5 - 3.5	HEX 8.0	250
12663	HWH RXB 4.8 X 20 #2+ "RXB" HX8 RX-14B	A2 Ø14			2.5				

*Not ETA approved

APPLICATION

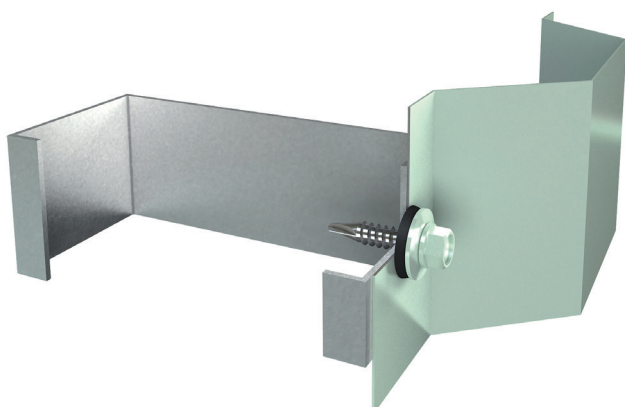

BI-METAL SELF DRILLING SCREW

SELF DRILLING SCREW FOR FASTENING OF STEEL

- Drilling, tapping and fastening in one operation
- Stainless steel screw (quality A2) with drill point #2+ in hardened steel
- Available with EPDM washer for better load distribution and increased sealing abilities
- Available in 500 colours (QUALICOAT certified powder)

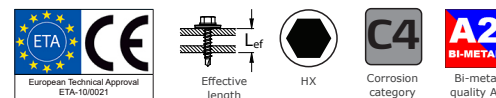

PRODUCT RANGE

MG:06 PG:2530 HWH RXB 5.5 X L #2+ "RXB" HX8 RX-16B



Art.no.	Item name	Washer [mm]	Thread [mm]	Length L [mm]	Effective length [mm]	Drill point	Drill cap. [mm]	Head [mm]	Unit [pcs]		
*10452	HWH RXB 5.5 X 25 #2+ "RXB" HX8	-	Ø5.5	25	8.5	#2+	1.5 - 4.0	HEX 8.0	250		
10454	HWH RXB 5.5 X 25 #2+ "RXB" HX8 RX-16B	A2 Ø16			5.5					38	21.5
*15698	HWH RXB 5.5 X 38 #2+ "RXB" HX8	-		18.5	60				43.5		200
15699	HWH RXB 5.5 X 38 #2+ "RXB" HX8 RX-16B	A2 Ø16		40.5					100		
*16524	HWH RXB 5.5 X 60 #2+ "RXB" HX8	-									
16772	HWH RXB 5.5 X 60 #2+ "RXB" HX8 RX-16B	A2 Ø16									

*Not ETA approved

APPLICATION

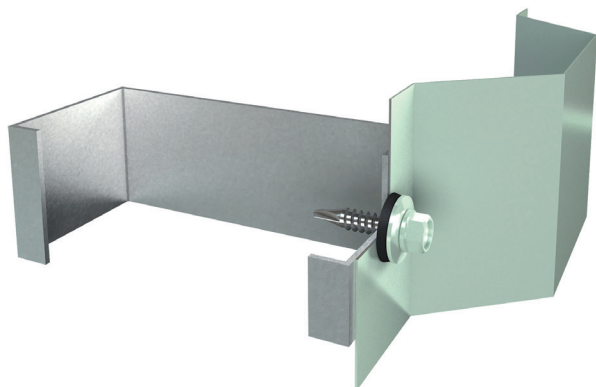

BI-METAL SELF DRILLING SCREW

SELF DRILLING SCREW FOR FASTENING OF STEEL

- Drilling, tapping and fastening in one operation
- Stainless steel screw (quality A2/A4) with drill point #2+ in hardened steel
- EPDM for better load distribution and increased sealing abilities
- Available in 500 colours (QUALICOAT certified powder)

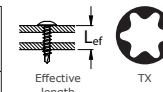

PRODUCT RANGE

MG:06 PG:2670 CORONA™ RXB 5.5 X L #2+ TX20 EPDM-9.5B



Art.no.	Item name	Washer [mm]	Thread [mm]	Length L [mm]	Effective length [mm]	Drill point	Drill cap. [mm]	Head [mm]	Unit [pcs]
10493	CORONA RXB 5.5 X 25 #2+ TX20 EPDM-9.5B	EPDM Ø9.5	Ø5.5	25	7.5	#2+	1.5 - 4.0	Ø13.8 TX20	250
18116	CORONA RXB 5.5 X 38 #2+ TX20 EPDM-9.5B			38	20.5				

MG:06 PG:2675 CORONA™ RX4B 5.5 X L #2+ TX20 EPDM-9.5B



Art.no.	Item name	Washer [mm]	Thread [mm]	Length L [mm]	Effective length [mm]	Drill point	Drill cap. [mm]	Head [mm]	Unit [pcs]
17840	CORONA RX4B 5.5 X 32 #2+ TX20 EPDM-9.5B	EPDM Ø9.5	Ø5.5	32	15.0	#2+	1.5 - 4.0	Ø13.8 TX20	200

APPLICATION



BI-METAL SELF DRILLING SCREW

SELF DRILLING SCREW FOR FASTENING OF STEEL THROUGH A CORE MATERIAL

- Drilling, tapping and fastening in one operation
- Stainless steel screw (quality A2) with drill point #2P+
- Available with EPDM washer for better load distribution and increased sealing abilities
- The CORONA™ screw with TX20 recess is shaped so that the EPDM sealing ring is partly concealed after fastening
- Available in 500 colours (QUALICOAT certified powder)



PRODUCT RANGE

MG:06 PG:2540 HWH RXB 5.5 X L #2P+ "RXB" HX8 RX-16B



Art.no.	Item name	Washer [mm]	Thread [mm]	Length L [mm]	Effective length L _{ef} [mm]	Drill point	Drill cap. [mm]	Head [mm]	Unit [pcs]
10456	HWH RXB 5.5 X 42 #2P+ "RXB" HX8 RX-16B	A2 Ø16	Ø5.5	42	14.0	#2P+	1.5 - 5.0	HEX 8.0	100
10458	HWH RXB 5.5 X 56 #2P+ "RXB" HX8 RX-16B			56	22.0				

MG:06 PG:2680 CORONA™ RXB 5.5 X L #2P+ TX20 EPDM-9.5B

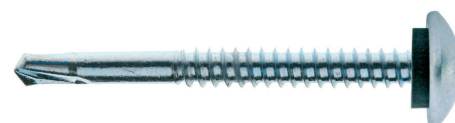

Art.no.	Item name	Washer [mm]	Thread [mm]	Length L [mm]	Effective length L _{ef} [mm]	Drill point	Drill cap. [mm]	Head [mm]	Unit [pcs]
10494	CORONA RXB 5.5 X 42 #2P+ TX20 EPDM-9.5B	EPDM Ø9.5	Ø5.5	42	15.5	#2P+	1.5 - 4.0	Ø13.8 TX20	200
10495	CORONA RXB 5.5 X 56 #2P+ TX20 EPDM-9.5B			56	23.5				150

APPLICATION

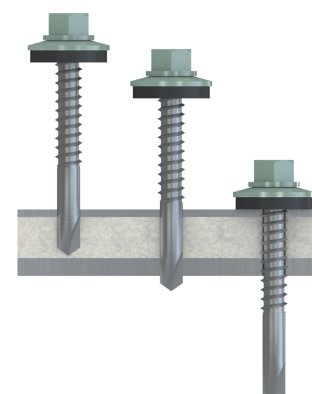
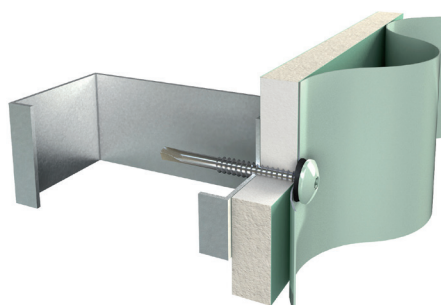
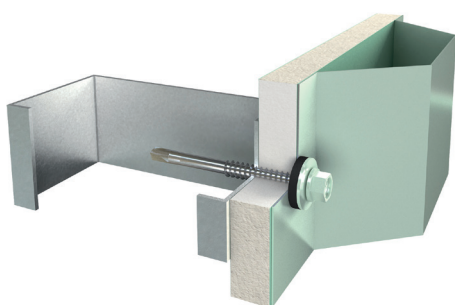

BI-METAL SELF DRILLING SCREW

SELF DRILLING SCREW FOR FASTENING OF STEEL

- Drilling, tapping and fastening in one operation
- Stainless steel screw (quality A2) with hardened drill point #3
- Available with washer with bonded EPDM for better load distribution and increased sealing abilities
- Available in 500 colours (QUALICOAT certified powder)



PRODUCT RANGE

MG:06 PG:2532 HWH RXB 5.5 X L #3 "RXB" HX8 RX-16B



Art.no.	Item name	Washer [mm]	Thread [mm]	Length L [mm]	Effective length [mm]	Drill point	Drill cap. [mm]	Head [mm]	Unit [pcs]
18358	HWH RXB 5.5 X 26 #3 "RXB" HX8	-	Ø5.5	26	11.0	#3	1.5 - 6.0	HEX 8.0	250
18399	HWH RXB 5.5 X 26 #3 "RXB" HX8 RX-16B	A2 Ø16			7.5				
18359	HWH RXB 5.5 X 38 #3 "RXB" HX8	-		38	23.0				200
18401	HWH RXB 5.5 X 38 #3 "RXB" HX8 RX-16B	A2 Ø16			19.5				

MG:06 PG:2531 HWH RXB 5.5 X L #3 HX8 RX-16B



Art.no.	Item name	Washer [mm]	Thread [mm]	Length L [mm]	Effective length [mm]	Drill point	Drill cap. [mm]	Head [mm]	Unit [pcs]
*13358	HWH RXB 5.5 X 26 #3 HX8	-	Ø5.5	26	13.0	#3	2.0 - 6.0	HEX 8.0	250
13404	HWH RXB 5.5 X 26 #3 HX8 RX-16B	A2 Ø16			9.0				
*17851	HWH RXB 5.5 X 38 #3 HX8	-		38	25.0				
17852	HWH RXB 5.5 X 38 #3 HX8 RX-16B	A2 Ø16			21.0				

*Not ETA approved

APPLICATION

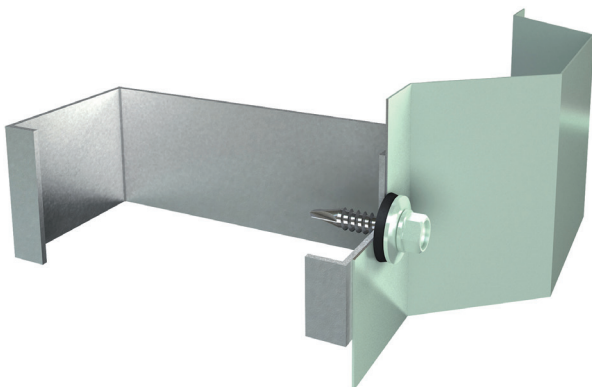

BI-METAL SELF DRILLING SCREW

SELF DRILLING SCREW FOR FASTENING OF STEEL

- Drilling, tapping and fastening in one operation
- Stainless steel screw (quality A2) with drill point #5
- Available with EPDM washer for better load distribution and increased sealing abilities
- The CORONA™ screw with TX20 recess is shaped so that the EPDM sealing ring is partly concealed after fastening
- Available in 500 colours (QUALICOAT certified powder)

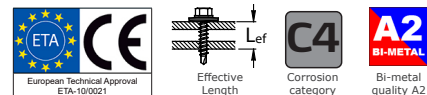

PRODUCT RANGE

MG:06 PG:2550 HWH RXB 5.5 X L #5 "RXB" HX8 RX-16B



Art.no.	Item name	Washer [mm]	Thread [mm]	Length L [mm]	Effective length L _{ef} [mm]	Drill point	Drill cap. [mm]	Head [mm]	Unit [pcs]
*16338	HWH RXB 5.5 X 40 #5 "RXB" HX8	-	Ø5.5	40	12.0	#5	4.0 - 12.5	HEX 8.0	250
16339	HWH RXB 5.5 X 40 #5 "RXB" HX8 RX-16B	A2 Ø16			8.5				200
*16342	HWH RXB 5.5 X 65 #5 "RXB" HX8	-		65	37.0				150
16343	HWH RXB 5.5 X 65 #5 "RXB" HX8 RX-16B	A2 Ø16			33.5				100
*16344	HWH RXB 5.5 X 80 #5 "RXB" HX8	-		80	52.0				150
16345	HWH RXB 5.5 X 80 #5 "RXB" HX8 RX-16B	A2 Ø16			48.5				100

*Not ETA approved

MG:06 PG:2690 CORONA™ RXB 5.5 X L #5 TX20 EPDM-9.5B



Art.no.	Item name	Washer [mm]	Thread [mm]	Length L [mm]	Effective length L _{ef} [mm]	Drill point	Drill cap. [mm]	Head [mm]	Unit [pcs]
10496	CORONA RXB 5.5 X 40 #5 TX20 EPDM-9.5B	EPDM Ø9.5	Ø5.5	40	10.5	#5	4.0 - 12.5	Ø13.8 TX20	250
13821	CORONA RXB 5.5 X 60 #5 TX20 EPDM-9.5B			60	30.5				100

APPLICATION

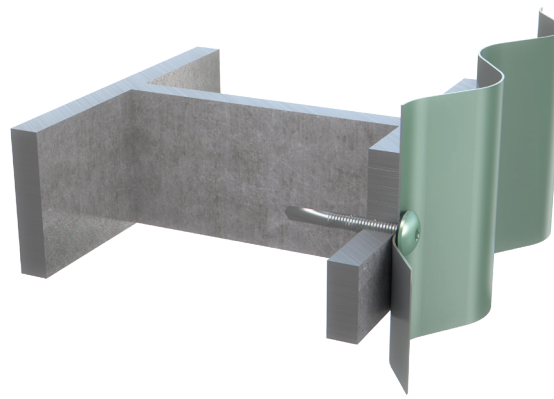
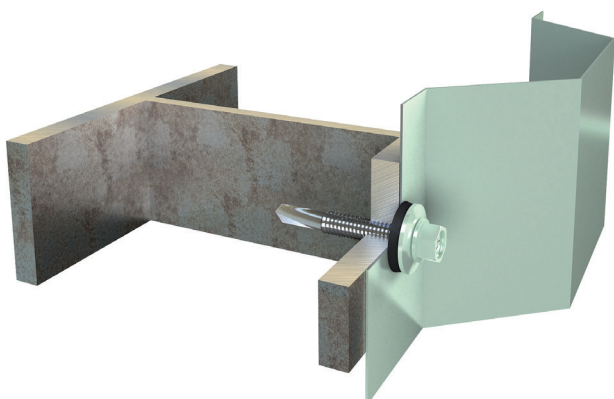

STAINLESS SELF DRILLING SCREW

SELF DRILLING SCREW FOR FASTENING OF ALUMINIUM

- Drilling, tapping and fastening in one operation
- Stainless steel screw (quality A2) with drill point #2
- The screws should not be mounted in steel

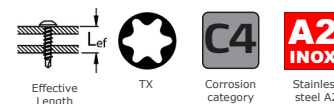

PRODUCT RANGE

MG:06 PG:6220 PH RX 4.2 X L #2 TX20



Art.no.	Item name	Thread [mm]	Length L [mm]	Effective length L_{ef} [mm]	Drill point	Drill cap. [mm]	Head [mm]	Unit [pcs]
12185	PH RX 4.2 X 13 #2 TX20	Ø4.2	13	4.5	#2	1.75 - 3.0	Ø8.2 TX20	1000
12186	PH RX 4.2 X 16 #2 TX20		16	7.5				
15581	PH RX 4.2 X 19 #2 TX20		19	10.5				
12187	PH RX 4.2 X 25 #2 TX20		25	16.5				
18567	PH RX 4.2 X 38 #2 TX20		38	29.5				

MG:06 PG:6230 PH RX 4.8 X L #2 TX25



Art.no.	Item name	Thread [mm]	Length L [mm]	Effective length L_{ef} [mm]	Drill point	Drill cap. [mm]	Head [mm]	Unit [pcs]
12188	PH RX 4.8 X 13 #2 TX25	Ø4.8	13	4.0	#2	1.75 - 4.4	Ø9.5 TX25	1000
12189	PH RX 4.8 X 16 #2 TX25		16	7.0				500
12190	PH RX 4.8 X 19 #2 TX25		19	10.0				
12191	PH RX 4.8 X 25 #2 TX25		25	16.0				
12192	PH RX 4.8 X 32 #2 TX25		32	23.0				200
12193	PH RX 4.8 X 38 #2 TX25		38	29.0				
12194	PH RX 4.8 X 50 #2 TX25		50	41.0				
19133	PH RX 4.8 X 60 #2 TX25		60	51.0				100
19135	PH RX 4.8 X 80 #2 TX25		80	71.0				

APPLICATION



STAINLESS SELF DRILLING SCREW

SELF DRILLING SCREW FOR FASTENING OF ALUMINIUM

- Drilling, tapping and fastening in one operation
- Stainless steel screw (quality A2) with drill point #2
- The screws should not be mounted in steel

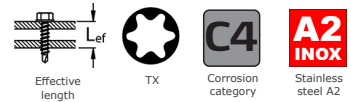

PRODUCT RANGE

MG:06 PG:6235 PH RX 5.5 X L #2 TX25



Art.no.	Item name	Thread [mm]	Length L [mm]	Effective length [mm]	Drill point	Drill cap. [mm]	Head [mm]	Unit [pcs]
18927	PH RX 5.5 X 16 #2 TX25	Ø5.5	16	5.0	#2	1.75 - 5.25	Ø10.8 TX25	1000
15846	PH RX 5.5 X 19 #2 TX25		19	8.0				
15956	PH RX 5.5 X 25 #2 TX25		25	14.0				500
16784	PH RX 5.5 X 38 #2 TX25		38	27.0				

APPLICATION



STAINLESS SELF DRILLING SCREW

SELF DRILLING SCREW FOR FASTENING OF ALUMINIUM

- Drilling, tapping and fastening in one operation
- Stainless steel screw (quality A2) with drill point #2
- Available with Ø14 mm stainless washer vulcanized with EPDM for better load distribution and increased sealing abilities
- The screws should not be mounted in steel



PRODUCT RANGE

MG:06 PG:6155 HWH RX 4.8 X L #2 HX8



Art.no.	Item name	Thread [mm]	Length L [mm]	Effective length L _{ef} [mm]	Drill point	Drill cap. [mm]	Head [mm]	Unit [pcs]
18934	HWH RX 4.8 X 13 #2 "A2" HX8	Ø4.8	13	4.5	#2	1.75 - 4.40	HEX 8.0	500
19139	HWH RX 4.8 X 16 #2 "A2" HX8		16	7.5				
18297	HWH RX 4.8 X 19 #2 "A2" HX8		19	10.5				
19140	HWH RX 4.8 X 22 #2 "A2" HX8		22	13.5				
19141	HWH RX 4.8 X 25 #2 "A2" HX8		25	16.5				

MG:06 PG:6170 HWH RX 5.5 X L #2 HX8 RX-16B



Art.no.	Item name	Washer [mm]	Thread [mm]	Length L [mm]	Effective length L _{ef} [mm]	Drill point	Drill cap. [mm]	Head [mm]	Unit [pcs]
12178	HWH RX 5.5 X 25 #2 HX8	-	Ø5.5	25	14.5	#2	1.75 - 5.25	Ø10.0 HEX 8.0	500
16055	HWH RX 5.5 X 25 #2 HX8 RX-16B	A2 Ø16			11.0				250
12180	HWH RX 5.5 X 38 #2 HX8	-		38	27.5				250
16899	HWH RX 5.5 X 38 #2 HX8 RX-16B	A2 Ø16			24.0				200
16769	HWH RX 5.5 X 70 #2 HX8	-		70	59.5				400
16770	HWH RX 5.5 X 70 #2 HX8 RX-16B	A2 Ø16			56.0				

APPLICATION

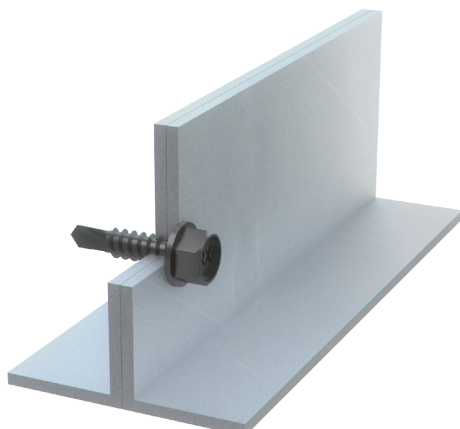

STAINLESS SELF DRILLING SCREW

SELF DRILLING SCREW FOR FASTENING OF ALUMINIUM

- Drilling, tapping and fastening in one operation
- Stainless steel screw (quality A2/A4) with drill point #2
- PG:6110 with Ø6.0 mm Mini head
- The screws should not be mounted in steel



PRODUCT RANGE

MG:06 PG:6110 MIH RX 4.2 X L #2 PH2



Art.no.	Item name	Thread [mm]	Length L [mm]	Effective length [mm]	Drill point	Drill cap. [mm]	Head [mm]	Unit [pcs]
12065	MIH RX 4.2 X 11.5 #2 PH2	Ø4.2	11.5	3.5	#2	1.0 - 2.0	Ø5.8 PH2	1000
12066	MIH RX 4.2 X 16 #2 PH2		16.0	8.0				

MG:06 PG:6120 MH RX 5.5 X L #2 TX25 RX-12B



Art.no.	Item name	Washer [mm]	Thread [mm]	Length L [mm]	Effective length [mm]	Drill point	Drill cap. [mm]	Head [mm]	Unit [pcs]
12067	MH RX 5.5 X 25 #2 TX25	-	Ø5.5	25.0	12.5	#2	1.5 - 3.5	Ø12.0 TX25	250
13698	MH RX 5.5 X 25 #2 TX25 RX-12B	A2 Ø12			9.0				

MG:06 PG:6121 MH RX4 5.5 X L #2 TX25 RX4-12B



Art.no.	Item name	Washer [mm]	Thread [mm]	Length L [mm]	Effective length [mm]	Drill point	Drill cap. [mm]	Head [mm]	Unit [pcs]
17388	MH RX4 5.5 X 25 #2 TX25	-	Ø5.5	25.0	12.5	#2	1.5 - 3.5	Ø12.0 TX25	250
17391	MH RX4 5.5 X 25 #2 TX25 RX4-12B	A4 Ø12			9.0				

APPLICATION

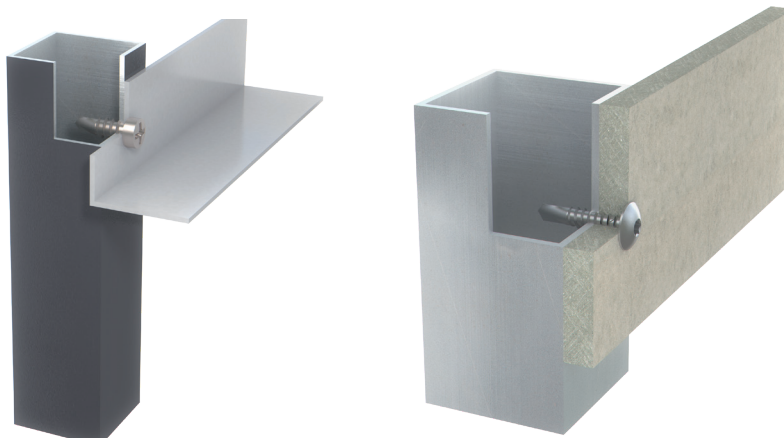

STAINLESS SELF DRILLING SCREW

SELF DRILLING SCREW FOR FASTENING OF ALUMINIUM

- Drilling, tapping and fastening in one operation
- Stainless steel screw (quality A2) with drill point #4S
- The screws should not be mounted in steel



PRODUCT RANGE

MG:06 PG:7691 MIH RX 4.8 X L #4S TX20



Art.no.	Item name	Thread [mm]	Length L [mm]	Effective length [mm]	Drill point	Drill cap. [mm]	Head [mm]	Unit [pcs]
17945	MIH RX 4.8 X 25 #4S TX20	Ø4.8	25	10.5	#4S	2.0 - 6.0	Ø7.2 TX20	500

SANDWICH PANEL SCREWS

» for fastening of sandwich panels

		Page
STEEL SCREWS	CSH 5.1 X L #1 TX25	55
	TELESKOPHYLSOR TSH	56
	HWH 6.5/7.0 X L #1 "A" HX8 ALU-19B	57
	HWH 5.5/6.3 X L #2+ "A" HX8 ALU-19B	58
	HWH 5.5/6.3 X L #5 "A" HX8 ALU-19B	59
	HWH HELIX 5.5/6.3 X L #7 "A" HX8 ALU-19B	60
	HWH 7.5/8.0 X L "A" HX8 ALU-19B	61
BI-METAL SCREWS	HWH RXB 6.5/7.0 X L #1 "RXB" HX8 RX-19B	62
	HWH RXB 5.5/6.3 X L #2 "RXB" HX8 RX-19B	63
	HWH RXB 5.5/6.3 X L #5 "RXB" HX8 RX-19B	64



ROOF INSULATION SCREWS

SELF DRILLING SCREWS FOR FASTENING OF INSULATION ON ROOF TO STEEL OR WOOD

- Good corrosion resistance - resistant to 15 Kesternich cycles according to ISO 6988 / DIN 50018
- NBI / SINTEF: Approval nr. 2439
- #1 drill point for increased pull-out values
- Designed to fit with telescope fixing (MG/PG 06 8090 - TSH)
- It is an advantage that the telescope fixing should be as long as possible however, it is important that the insulation thickness is minimum 20 mm thicker than the telescope fixing. The total length of the screw and telescope fixing should be 50 mm longer than the insulation thickness



PRODUCT RANGE

MG:06 PG:8080 CSH 5.1 X L #1 TX25



Art.no.	Item name	Thread [mm]	Length L [mm]	Shaft [mm]	Drill Point	Drill cap. [mm]	Head [mm]	Unit [pcs]
19060	CSH 5.1 X 60 #1 TX25	Ø5.1	60	54.5	#1	2 x 1.25	Ø9.0 TX25	500
18477	CSH 5.1 X 70 #1 TX25		70	64.5				
19055	CSH 5.1 X 80 #1 TX25		80	74.5				
17906	CSH 5.1 X 90 #1 TX25		90	84.5				
17864	CSH 5.1 X 100 #1 TX25		100	94.5				
17907	CSH 5.1 X 120 #1 TX25		120	114.5				
19056	CSH 5.1 X 140 #1 TX25		140	134.5				
19057	CSH 5.1 X 160 #1 TX25		160	154.5				
19058	CSH 5.1 X 180 #1 TX25		180	174.5				
19059	CSH 5.1 X 240 #1 TX25		240	234.5				

APPLICATION

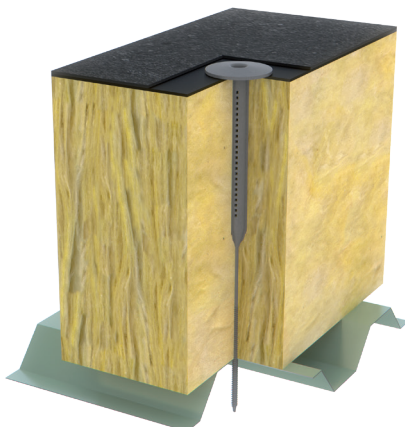

TELESCOPE FIXING

TSH

- Telescope fixing for fastening of insulation on rood
- The telescope fixing is equipped with 4 cutting wings along the shaft to improve penetration in the roofing cardboard and insulation
- Material: Modified shock absorbant polypropylene



PRODUCT RANGE

MG:06 PG:8090 TSH

Art.no.	Item name	Length L [mm]	Unit [pcs]
13126	TSH 17	17	1000
13127	TSH 35	35	1000
13128	TSH 70	70	500
13129	TSH 100	100	500
13130	TSH 130	130	500
13131	TSH 160	160	500
13132	TSH 190	190	500
13133	TSH 230	230	400
13134	TSH 280	280	200
17748	TSH 330	330	200

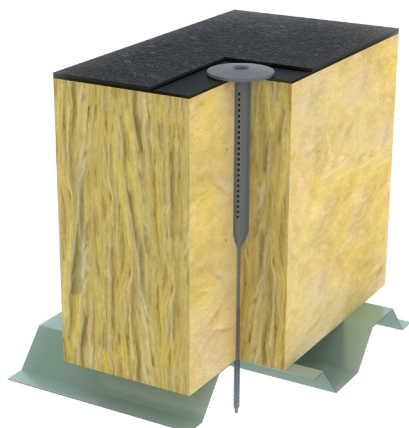

SANDWICH PANEL SCREW

SELF DRILLING SCREW FOR FASTENING OF SANDWICH PANELS TO WOOD AND STEEL

- Drilling, tapping and fastening in one operation
- Hardened steel screw with reduced drill point #1
- High thread at the head with "free spin" for better grip in the sheet. Protects the sheet – no deformation
- Supplied with Ø19 mm alu washer vulcanized with EPDM for better load distribution and increased sealing abilities
- Surface treated with ZYTEC™ M
- Available in 500 colours (QUALICOAT certified powder)



PRODUCT RANGE

MG:06 PG:1000 HWH 6.5/7.0 X L #1 "A" HX8 ALU-19B



Art.no.	Item name	Washer [mm]	Thread [mm]	Length L [mm]	Panel thickness on wood [mm]	Panel thickness on steel [mm]	Drill cap. [mm]	Head [mm]	Unit [pcs]
13605	HWH 6.5/7.0 X 110 #1 "A" HX8 ALU-19B	ALU Ø19	Ø6.5	110	max. 60	48 - 95	2 x 0.5 - 2 x 1.0	HEX 8.0	100
17819	HWH 6.5/7.0 X 150 #1 "A" HX8 ALU-19B			150	max. 100	68 - 135			
17821	HWH 6.5/7.0 X 170 #1 "A" HX8 ALU-19B			170	max. 120	88 - 155			
17823	HWH 6.5/7.0 X 210 #1 "A" HX8 ALU-19B			210	max. 160	128 - 195			
13609	HWH 6.5/7.0 X 250 #1 "A" HX8 ALU-19B			250	max. 200	168 - 235			
13610	HWH 6.5/7.0 X 300 #1 "A" HX8 ALU-19B			300	max. 250	218 - 285			
13611	HWH 6.5/7.0 X 350 #1 "A" HX8 ALU-19B			350	max. 300	268 - 335			

APPLICATION

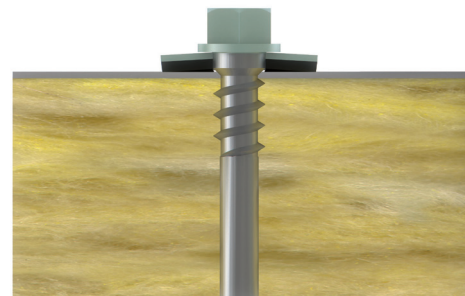
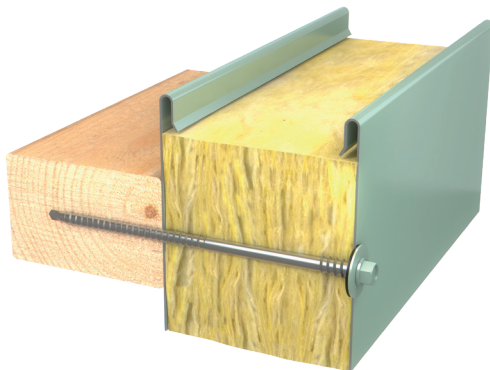

- The screw drill through the sandwich panel and then the wood / steel substrate
- The high thread at the head locks the sheet to prevent deformation
- The cone below the head ensure maximum sealling between the screw head, washer and sandwich panel.
- Free-spin function of the thread just below the head avoiding the spinning thread from locking through the hole in the outer panel sheet, - and thereby maintaining the assembly and pressure between sheet and washer



SANDWICH PANEL SCREW

SELF DRILLING SCREW FOR FASTENING OF SANDWICH PANELS TO STEEL

- Drilling, tapping and fastening in one operation
- Hardened steel screw with drill point #2+
- High thread at the head with "free spin" for better grip in the sheet. Protects the sheet – no deformation
- Supplied with Ø19 mm alu washer vulcanized with EPDM for better load distribution and increased sealing abilities
- Surface treated with ZYTEC™ M for optimal corrosion protection
- Available in 500 colours (QUALICOAT certified powder)



PRODUCT RANGE

MG:06 PG:1005 HWH 5.5/6.3 X L #2+ "A" HX8 ALU-19B



Art.no.	Item name	Washer [mm]	Thread [mm]	Length L [mm]	Panel thickness [mm]	Drill point	Drill cap. [mm]	Head [mm]	Unit [pcs]
13612	HWH 5.5/6.3 X 60 #2+ "A" HX8 ALU-19B	ALU Ø19	Ø5.5	60	18 - 40	#2+	1.5 - 4.0	HEX 8.0	100
13613	HWH 5.5/6.3 X 80 #2+ "A" HX8 ALU-19B			80	18 - 60				
13614	HWH 5.5/6.3 X 100 #2+ "A" HX8 ALU-19B			100	18 - 80				
13616	HWH 5.5/6.3 X 145 #2+ "A" HX8 ALU-19B			145	63 - 125				
13617	HWH 5.5/6.3 X 180 #2+ "A" HX8 ALU-19B			180	98 - 160				
13618	HWH 5.5/6.3 X 230 #2+ "A" HX8 ALU-19B			230	148 - 210				
13619	HWH 5.5/6.3 X 280 #2+ "A" HX8 ALU-19B			280	198 - 260				
13620	HWH 5.5/6.3 X 330 #2+ "A" HX8 ALU-19B			330	248 - 310				

APPLICATION

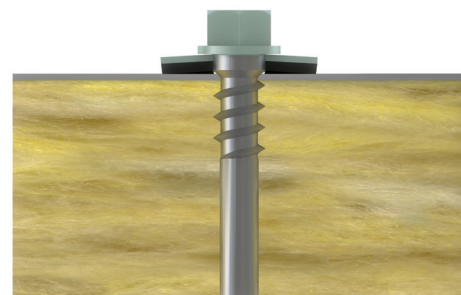
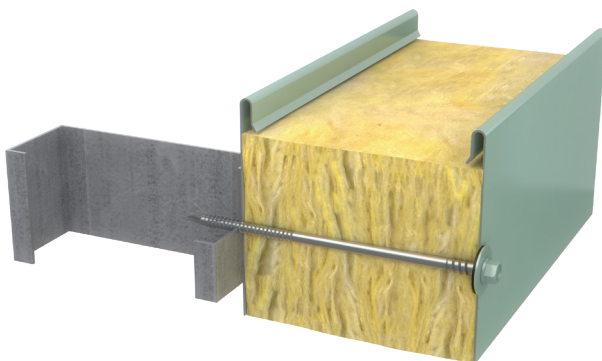

- The screw drill through the sandwich panel and then the steel substrate
- The high thread at the head locks the sheet to prevent deformation
- The cone below the head ensure maximum sealling between the screw head, washer and sandwich panel.
- Free-spin function of the thread just below the head avoiding the spinning thread from locking through the hole in the outer panel sheet, - and thereby maintaining the assembly and pressure between sheet and washer

SANDWICH PANEL SCREW

SELF DRILLING SCREW FOR FASTENING OF SANDWICH PANELS TO STEEL

- Drilling, tapping and fastening in one operation
- Hardened steel screw with drill point #5
- High thread at the head with "free spin" for better grip in the sheet. Protects the sheet – no deformation
- Supplied with Ø19 mm alu washer vulcanized with EPDM for better load distribution and increased sealing abilities
- Surface treated with ZYTEC™ M for optimal corrosion protection
- Available in 500 colours (QUALICOAT certified powder)

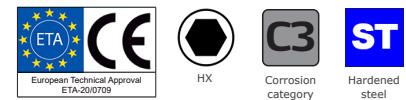

PRODUCT RANGE

MG:06 PG:1010 HWH 5.5/6.3 X L #5 "A" HX8 ALU-19B



Art.no.	Item name	Washer [mm]	Thread [mm]	Length L [mm]	Panel thickness [mm]	Drill point	Drill cap. [mm]	Head [mm]	Unit [pcs]
13621	HWH 5.5/6.3 X 80 #5 "A" HX8 ALU-19B	ALU Ø19	Ø5.5	80	18 - 46	#5	4.0 - 12.5	HEX 8.0	100
13622	HWH 5.5/6.3 X 100 #5 "A" HX8 ALU-19B			100	18 - 66				
13623	HWH 5.5/6.3 X 120 #5 "A" HX8 ALU-19B			120	38 - 86				
13624	HWH 5.5/6.3 X 140 #5 "A" HX8 ALU-19B			140	38 - 106				
13625	HWH 5.5/6.3 X 165 #5 "A" HX8 ALU-19B			165	63 - 131				
13626	HWH 5.5/6.3 X 190 #5 "A" HX8 ALU-19B			190	88 - 156				
13628	HWH 5.5/6.3 X 240 #5 "A" HX8 ALU-19B			240	138 - 206				
13629	HWH 5.5/6.3 X 290 #5 "A" HX8 ALU-19B			290	188 - 256				
13630	HWH 5.5/6.3 X 340 #5 "A" HX8 ALU-19B			340	238 - 306				

APPLICATION

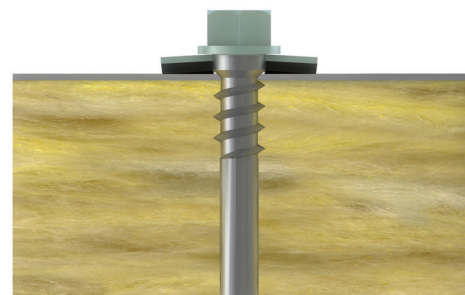
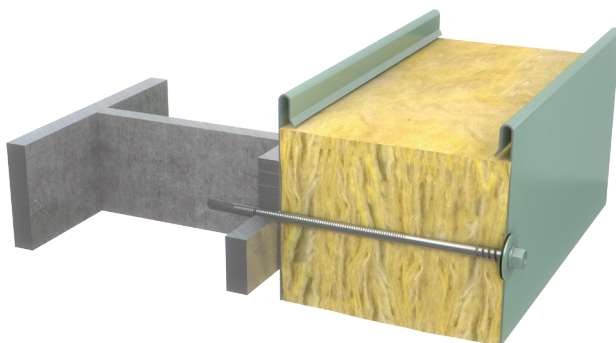

- The screw drill through the sandwich panel and then the steel substrate
- The high thread at the head locks the sheet to prevent deformation
- The cone below the head ensure maximum sealling between the screw head, washer and sandwich panel.
- Free-spin function of the thread just below the head avoiding the spinning thread from locking through the hole in the outer panel sheet, - and thereby maintaining the assembly and pressure between sheet and washer



SANDWICH PANEL SCREW

SELF DRILLING SCREW FOR FASTENING OF SANDWICH PANELS TO STEEL

- Drilling, tapping and fastening in one operation
- Hardened steel screw with drill point #7
- High thread at the head with "free spin" for better grip in the sheet. Protects the sheet – no deformation
- Supplied with Ø19 mm alu washer vulcanized with EPDM for better load distribution and increased sealing abilities
- Surface treated with ZYTEC™ M for optimal corrosion protection
- Available in 500 colours (QUALICOAT certified powder)



PRODUCT RANGE

MG:06 PG:2400 HWH HELIX 5.5/6.3 X L #7 "A" HX8 ALU-19B



Art.no.	Item name	Washer [mm]	Thread [mm]	Length L [mm]	Panel thickness [mm]	Drill cap.	Head [mm]	Unit [pcs]
15852	HWH HELIX 5.5/6.3 X 150 #7 "A" HX8 ALU-19B	ALU Ø19	Ø5.5	150	38 - 105	6.0 - 22.5	HEX 8.0	100
13632	HWH HELIX 5.5/6.3 X 200 #7 "A" HX8 ALU-19B			200	88 - 155			
13633	HWH HELIX 5.5/6.3 X 250 #7 "A" HX8 ALU-19B			250	138 - 205			
13634	HWH HELIX 5.5/6.3 X 300 #7 "A" HX8 ALU-19B			300	188 - 255			
13635	HWH HELIX 5.5/6.3 X 350 #7 "A" HX8 ALU-19B			350	238 - 305			

APPLICATION

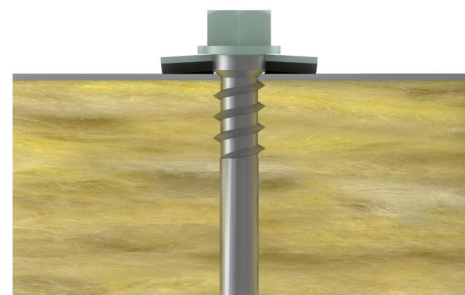
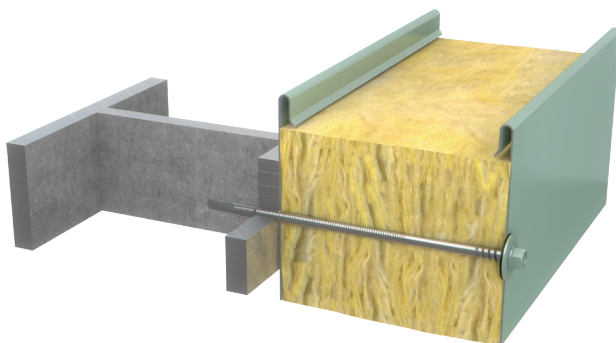

- The screw drill through the sandwich panel and then the steel substrate
- The high thread at the head locks the sheet to prevent deformation
- The cone below the head ensure maximum sealling between the screw head, washer and sandwich panel.
- Free-spin function of the thread just below the head avoiding the spinning thread from locking through the hole in the outer panel sheet, - and thereby maintaining the assembly and pressure between sheet and washer

SANDWICH PANEL SCREW

SELF DRILLING SCREW FOR FASTENING OF SANDWICH PANELS TO CONCRETE

- High thread at the head with "free spin" for better grip in the sheet. Protects the sheet – no deformation
- Supplied with Ø19 mm alu washer vulcanized with EPDM for better load distribution and increased sealing abilities
- Universal solution, can be used in many different materials
- (concrete, lightweight concrete and brick walls/masonry etc.)
- Pre-drilling by Ø6.0 mm in bricks and Ø6.5 mm in concrete
- Timesaving installation - fastens without plugs
- Surface treated with ZYTEC™ M for optimal corrosion protection
- Available in 500 colours (QUALICOAT certified powder)



HX

Corrosion category

Hardened steel

PRODUCT RANGE

MG:06 PG:2446 HWH 7.5/8.0 X L "A" HX8 ALU-19B



Art.no.	Item name	Washer [mm]	Thread [mm]	Length L [mm]	Panel thickness [mm]	Head [mm]	Unit [pcs]
18439	HWH 7.5/8.0 X 150 "A" HX8 ALU-19B	ALU Ø19	Ø7.5	150	104	HEX 8.0	100
15372	HWH 7.5/8.0 X 200 "A" HX8 ALU-19B			200	154		
15374	HWH 7.5/8.0 X 250 "A" HX8 ALU-19B			250	204		
15376	HWH 7.5/8.0 X 300 "A" HX8 ALU-19B			300	254		
15378	HWH 7.5/8.0 X 350 "A" HX8 ALU-19B			350	304		

APPLICATION

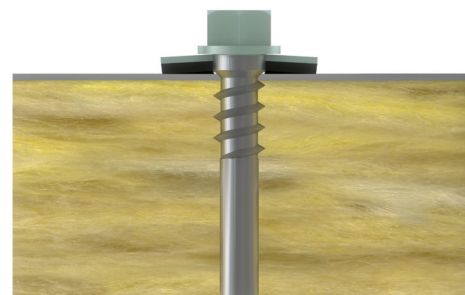
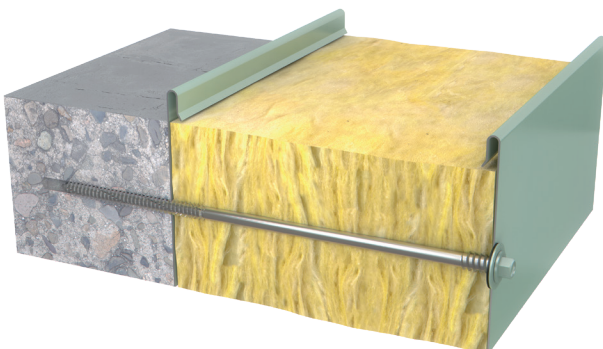

- The screw is mounted in the pre-drilled hole through the sandwich panel and into the concrete / brick
- The high thread at the head locks the sheet to prevent deformation
- The cone below the head ensure maximum sealling between the screw head, washer and sandwich panel.
- Free-spin function of the thread just below the head avoiding the spinning thread from locking through the hole in the outer panel sheet, - and thereby maintaining the assembly and pressure between sheet and washer



BI-METAL SANDWICH PANEL SCREW

SELF DRILLING SCREW FOR FASTENING OF SANDWICH PANELS TO WOOD AND STEEL

- Drilling, tapping and fastening in one operation
- Stainless steel screw (quality A2) with reduced drill point #1 in hardened steel
- High thread at the head with "free spin" for better grip in the sheet. Protects the sheet – no deformation
- Supplied with Ø19 mm stainless washer vulcanized with EPDM for better load distribution and increased sealing abilities
- Available in 500 colours (QUALICOAT certified powder)



PRODUCT RANGE

MG:06 PG:1015 HWH RXB 6.5/7.0 X L #1 "RXB" HX8 RX-19B



Art.no.	Item name	Washer [mm]	Thread [mm]	Length L [mm]	Panel thickness on wood [mm]	Panel thickness on steel [mm]	Drill cap. [mm]	Head [mm]	Unit [pcs]
13637	HWH RXB 6.5/7.0 X 115 #1 "RXB" HX8 RX-19B	A2 Ø19	Ø6.5	115	max. 60	53 - 91	2 x 0.5 - 2 x 1.0	HEX 8.0	100
18202	HWH RXB 6.5/7.0 X 155 #1 "RXB" HX8 RX-19B			155	max. 100	73 - 131			
18204	HWH RXB 6.5/7.0 X 175 #1 "RXB" HX8 RX-19B			175	max. 120	93 - 151			
18206	HWH RXB 6.5/7.0 X 215 #1 "RXB" HX8 RX-19B			215	max. 160	133 - 191			
13641	HWH RXB 6.5/7.0 X 255 #1 "RXB" HX8 RX-19B			255	max. 200	173 - 231			

APPLICATION

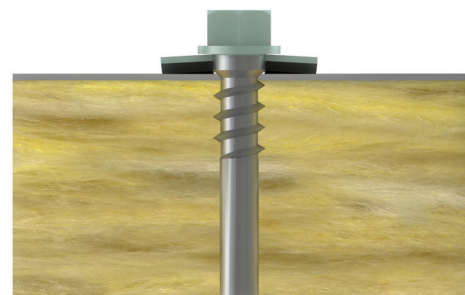
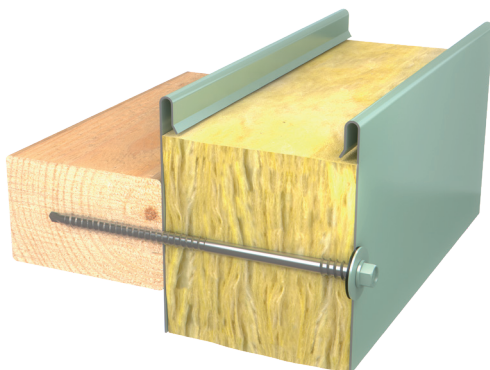

- The screw drill through the sandwich panel and then the wood / steel substrate
- The high thread at the head locks the sheet to prevent deformation
- The cone below the head ensure maximum sealling between the screw head, washer and sandwich panel.
- Free-spin function of the thread just below the head avoiding the spinning thread from locking through the hole in the outer panel sheet, - and thereby maintaining the assembly and pressure between sheet and washer



BI-METAL SANDWICH PANEL SCREW

SELF DRILLING SCREW FOR FASTENING OF SANDWICH PANELS TO STEEL

- Drilling, tapping and fastening in one operation
- Stainless steel screw (quality A2) with drill point #2 in hardened steel
- High thread at the head with "free spin" for better grip in the sheet. Protects the sheet – no deformation
- Supplied with Ø19 mm stainless washer vulcanized with EPDM for better load distribution and increased sealing abilities
- Available in 500 colours (QUALICOAT certified powder)

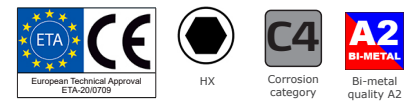

PRODUCT RANGE

MG:06 PG:1020 HWH RXB 5.5/6.3 X L #2 "RXB" HX8 RX-19B



Art.no.	Item name	Washer [mm]	Thread [mm]	Length L [mm]	Panel thickness [mm]	Drill cap. [mm]	Head [mm]	Unit [pcs]
13644	HWH RXB 5.5/6.3 X 90 #2 "RXB" HX8 RX-19B	A2 Ø19	Ø5.5	90	28 - 66	1.5 - 4.0	HEX 8.0	100
13645	HWH RXB 5.5/6.3 X 110 #2 "RXB" HX8 RX-19B			110	28 - 86			
13646	HWH RXB 5.5/6.3 X 130 #2 "RXB" HX8 RX-19B			130	48 - 106			
13647	HWH RXB 5.5/6.3 X 155 #2 "RXB" HX8 RX-19B			155	73 - 131			
13648	HWH RXB 5.5/6.3 X 180 #2 "RXB" HX8 RX-19B			180	98 - 156			
13649	HWH RXB 5.5/6.3 X 230 #2 "RXB" HX8 RX-19B			230	128 - 206			
13650	HWH RXB 5.5/6.3 X 280 #2 "RXB" HX8 RX-19B			280	178 - 256			

APPLICATION

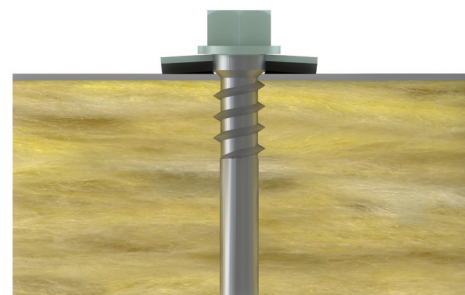
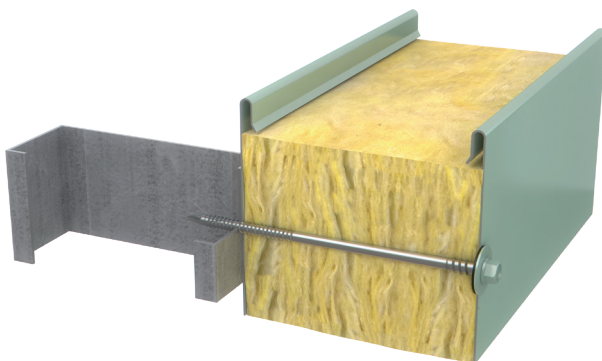

- The screw drill through the sandwich panel and then the steel substrate
- The high thread at the head locks the sheet to prevent deformation
- The cone below the head ensure maximum sealling between the screw head, washer and sandwich panel.
- Free-spin function of the thread just below the head avoiding the spinning thread from locking through the hole in the outer panel sheet, - and thereby maintaining the assembly and pressure between sheet and washer



BI-METAL SANDWICH PANEL SCREW

SELF DRILLING SCREW FOR FASTENING OF SANDWICH PANELS TO STEEL

- Drilling, tapping and fastening in one operation
- Stainless steel screw (quality A2) with drill point #5 in hardened steel
- High thread at the head with "free spin" for better grip in the sheet. Protects the sheet – no deformation
- Supplied with Ø19 mm stainless washer vulcanized with EPDM for better load distribution and increased sealing abilities
- Available in 500 colours (QUALICOAT certified powder)



PRODUCT RANGE

MG:06 PG:1025 HWH RXB 5.5/6.3 X L #5 "RXB" HX8 RX-19B



Art.no.	Item name	Washer [mm]	Thread [mm]	Length L [mm]	Panel thickness [mm]	Drill cap. [mm]	Head [mm]	Unit [pcs]
13657	HWH RXB 5.5/6.3 X 110 #5 "RXB" HX8 RX-19B	A2 Ø19	Ø5.5	110	28 - 68	4.0 - 12.5	HEX 8.0	100
13659	HWH RXB 5.5/6.3 X 150 #5 "RXB" HX8 RX-19B			150	48 - 108			
13660	HWH RXB 5.5/6.3 X 175 #5 "RXB" HX8 RX-19B			175	73 - 133			
13661	HWH RXB 5.5/6.3 X 200 #5 "RXB" HX8 RX-19B			200	98 - 158			
15320	HWH RXB 5.5/6.3 X 250 #5 "RXB" HX8 RX-19B			250	148 - 208			
13663	HWH RXB 5.5/6.3 X 300 #5 "RXB" HX8 RX-19B			300	198 - 258			

APPLICATION

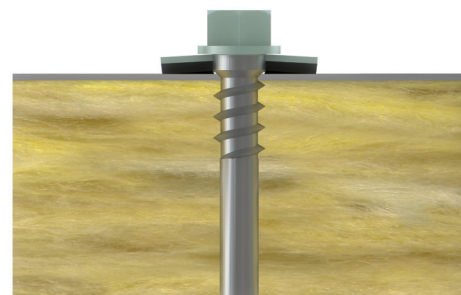
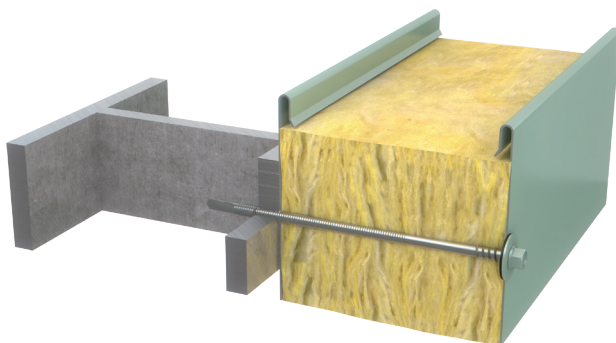

- The screw drill through the sandwich panel and then the steel substrate
- The high thread at the head locks the sheet to prevent deformation
- The cone below the head ensure maximum sealling between the screw head, washer and sandwich panel.
- Free-spin function of the thread just below the head avoiding the spinning thread from locking through the hole in the outer panel sheet, - and thereby maintaining the assembly and pressure between sheet and washer



WING DRILL SCREWS

» for fastening of wood to steel

		Page
STEEL SCREW	ROCO™ VBS CSH-TR 4.8 X L #3 TX20 W	66
	ROCO™ VBS CSH-TR 5.5 X L #3 TX20 W	66
	ROCO™ VBS CSH-TR 5.5 X L #5 TX20 W	67
	ROCO™ VBS CSH-TR 6.3 X L #4 TX30 W	67
BI-METAL SCREW	ROCO™ VBS CSH-TR RX4B 4.8 X L #3 TX20 W	68
	ROCO™ VBS CSH-TR RX4B 5.5 X L #3 TX20 W	68



WING DRILL SCREW

SELF DRILLING WING SCREW FOR FASTENING OF WOOD TO STEEL

- Horizon Curve™ gives a slight curvature of the head for an aesthetic finish
- Turbine Ribs™ are milling ribs that ensures a good countersinking and minimizes the risk of splitting the wood
- Unique wing design for milling an oversized hole in the wood
- #3 drill point for one step installation with no need for predrilling
- Surface treated with ZYTEC™ GX for good corrosion resistance



PRODUCT RANGE

MG:06 PG:9170 ROCO VBS CSH-TR 4.8 X L #3 TX20 W



Art.no.	Item name	Thread [mm]	Length L [mm]	Material thickness [mm]	Drill point	Drill cap. [mm]	Head [mm]	Unit [pcs]
18166	ROCO VBS CSH-TR 4.8 X 38 #3 TX20 W	Ø4.8	38	Max 17.0	#3	1.5 - 5.0	Ø8.9 TX20	250
18168	ROCO VBS CSH-TR 4.8 X 50 #3 TX20 W		50	Max 29.0				
18170	ROCO VBS CSH-TR 4.8 X 65 #3 TX20 W		65	Max 44.0				

MG:06 PG:9175 ROCO VBS CSH-TR 5.5 X L #3 TX20 W



Art.no.	Item name	Thread [mm]	Length L [mm]	Material thickness [mm]	Drill point	Drill cap. [mm]	Head [mm]	Unit [pcs]
18173	ROCO VBS CSH-TR 5.5 X 50 #3 TX20 W	Ø5.5	50	Max 27.0	#3	1.5 - 6.0	Ø9.8 TX20	200
18175	ROCO VBS CSH-TR 5.5 X 65 #3 TX20 W		65	Max 42.0				250
18177	ROCO VBS CSH-TR 5.5 X 80 #3 TX20 W		80	Max 57.0				250
18179	ROCO VBS CSH-TR 5.5 X 109 #3 TX20 W		109	Max 86.0				200



WING DRILL SCREW

SELF DRILLING WING SCREW FOR FASTENING OF WOOD TO STEEL

- Horizon Curve™ gives a slight curvature of the head for an aesthetic finish
- Turbine Ribs™ are milling ribs that ensures a good countersinking and minimizes the risk of splitting the wood
- Unique wing design for milling an oversized hole in the wood
- #4/#5 drill point for one step installation with no need for predrilling
- Surface treated with ZYTEC™ GX for good corrosion resistance



PRODUCT RANGE

MG:06 PG:9180 ROCO VBS CSH-TR 5.5 X L #5 TX20 W



Art.no.	Item name	Thread [mm]	Length L [mm]	Material thickness [mm]	Drill point	Drill cap. [mm]	Head [mm]	Unit [pcs]
18181	ROCO VBS CSH-TR 5.5 X 60 #5 TX20 W	Ø5.5	60	Max 22.0	#5	4.0 - 12.5	Ø9.8 TX20	100
18183	ROCO VBS CSH-TR 5.5 X 85 #5 TX20 W		85	Max 47.0				250
18185	ROCO VBS CSH-TR 5.5 X 109 #5 TX20 W		109	Max 71.0				100

MG:06 PG:9185 ROCO VBS CSH-TR 6.3 X L #4 TX30 W



Art.no.	Item name	Thread [mm]	Length L [mm]	Material thickness [mm]	Drill point	Drill cap. [mm]	Head [mm]	Unit [pcs]
18187	ROCO VBS CSH-TR 6.3 X 70 #4 TX30 W	Ø6.3	70	Max 42.0	#4	3.5 - 8.0	12.4 TX30	250
18189	ROCO VBS CSH-TR 6.3 X 95 #4 TX30 W		95	Max 67.0				

BI-METAL WING DRILL SCREW

SELF DRILLING WING SCREW FOR FASTENING OF WOOD TO STEEL

- High corrosion and acid resistance (stainless steel A4)
- Horizon Curve™ gives a slight curvature of the head for an aesthetic finish
- Turbine Ribs™ are milling ribs that ensures a good countersinking and minimizes the risk of splitting the wood
- Unique wing design for milling an oversized hole in the wood
- #3 drill point for one step installation with no need for predrilling
- Surface treated with ZYTEC™ Colour



PRODUCT RANGE

MG:06 PG:9187 ROCO VBS CSH-TR RX4B 4.8 X L #3 TX20 W



Art.no.	Item name	Thread [mm]	Length L [mm]	Material thickness [mm]	Drill point	Drill cap. [mm]	Head [mm]	Unit [pcs]
18267	ROCO VBS CSH-TR RX4B 4.8 X 50 #3 TX20 W	Ø4.8	50	Max 25.0	#3	1.5 - 4.0	Ø8.9 TX20	250

MG:06 PG:9189 ROCO VBS CSH-TR RX4B 5.5 X L #3 TX20 W



Art.no.	Item name	Thread [mm]	Length L [mm]	Material thickness [mm]	Drill point	Drill cap. [mm]	Head [mm]	Unit [pcs]
18264	ROCO VBS CSH-TR RX4B 5.5 X 65 #3 TX20 W	Ø5.5	65	Max 36.0	#3	1.5 - 5.0	Ø9.8 TX20	250
18769	ROCO VBS CSH-TR RX4B 5.5 X 80 #3 TX20 W		80	Max 52.0				
18771	ROCO VBS CSH-TR RX4B 5.5 X 102 #3 TX20 W		102	28 - 74				
18773	ROCO VBS CSH-TR RX4B 5.5 X 127 #3 TX20 W		127	53 - 100				200

APPLICATION



SELF TAPPING FACADE SCREWS

» for fastening in steel, wood and aluminium

		Page
STEEL SCREWS	HWH A 4.8 X L "A" HX8 ALU-14B	70
	HWH A 6.5 X L "A" HX8 ALU-16B	71
	HFH AB 6.3 X L "A" HX8 ALU-16B	72
	HFH BZ 6.3 X L "A" HX8 ALU-16B	73
STAINLESS STEEL	HWH A RX 4.8 X L "RX" HX8 RX-14B	74
	HWH A RX 6.5 X L "RX" HX8 RX-16B	75
	HWH AB RX 6.3 X L "RX" HX8 RX-16B	76
	HWH BZ RX 6.3 X L "RX" HX8 RX-16B	77
	PLS CSH RX D X L TX	78
	PLS PH RX D X L TX	79
	FH CY RX 4.8 X L TX20 WSH-SQ RX 10B	80
PH-R RX 4.8 X L TX20	81	
ALU SCREWS	HWH A ALU 6.5 X L "A" HX8 ALU-16B	82



SELF TAPPING FACADE SCREW, A

SCREW FOR FASTENING OF STEEL CLADDING TO WOOD OR STEEL

- Tapping and fastening in one operation
- Up to 0.7 mm steel without predrilling
- Supplied with Ø14 mm alu washer vulcanized with EPDM for better load distribution and increased sealing abilities
- Surface treated with 20 µm zinc
- Available in 500 colours (QUALICOAT certified powder)



PRODUCT RANGE

MG:06 PG:2210 HWH A 4.8 X L "A" HX8 ALU-14B



Art.no.	Item name	Washer [mm]	Thread [mm]	Length L [mm]	Drill cap.	Head [mm]	Unit [pcs]
12994	HWH A 4.8 X 25 "A" HX8 ALU-14B	ALU Ø14	Ø4.8	25	Max 0.7	HEX 8.0	250
13412	HWH A 4.8 X 38 "A" HX8 ALU-14B			38			

APPLICATION

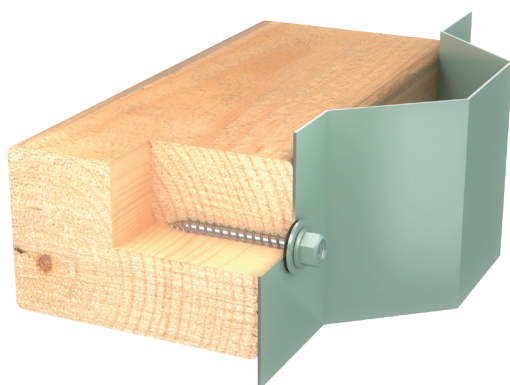

SELF TAPPING FACADE SCREW, A

SCREW FOR FASTENING OF STEEL CLADDING TO WOOD OR STEEL

- Tapping and fastening in one operation
- Supplied with Ø16 mm alu washer vulcanized with EPDM for better load distribution and increased sealing abilities
- Surface treated with ZYTEC™+
- Also available without washer
- See chart of predrilling in different steel thicknesses
- CE-marked according to EN 14592 for applications where thin gauge sheeting is fastened to wood substructure

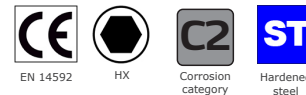

PRODUCT RANGE

MG:06 PG:4250 HWH A 6.5 X L "A" HX8 ALU-16B



Art.no.	Item name	Washer [mm]	Thread [mm]	Length L [mm]	Steel thickness [mm]	Head [mm]	Unit [pcs]
13040	HWH A 6.5 X 38 "A" HX8 ALU-16B	ALU Ø16	Ø6.5	38	max. 3.0	Ø10.0 HEX 8.0	250
13042	HWH A 6.5 X 51 "A" HX8 ALU-16B			51			
13044	HWH A 6.5 X 76 "A" HX8 ALU-16B			76			

Steel thickness	Drill diameter
< 0.63	Ø4.0 mm
0.63 - 2.0 mm	Ø4.2 mm
2.0 - 3.0 mm	Ø5.0 mm

APPLICATION

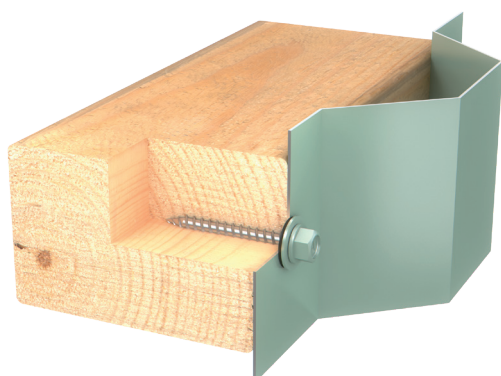

SELF TAPPING FACADE SCREW, AB

SCREW FOR FASTENING OF STEEL CLADDING TO STEEL

- Tapping and fastening in one operation
- Large flange under the head for better load distribution
- Available with Ø16 mm alu washer vulcanized with EPDM for better load distribution and increased sealing abilities
- Surface treated with 10 µm zinc
- See chart of predrilling in different steel thicknesses
- Available in 500 colours (QUALICOAT certified powder)



PRODUCT RANGE

MG:06 PG:8000 HFH AB 6.3 X L "A" HX8 ALU-16B

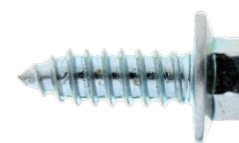

Art.no.	Item name	Washer [mm]	Thread [mm]	Length L [mm]	Steel thickness [mm]	Head [mm]	Unit [pcs]
13057	HFH AB 6.3 X 19 "A" HX8	-	Ø6.3	19	2.0 - 5.0	HEX 8.0	250
13058	HFH AB 6.3 X 19 "A" HX8 ALU-16B	ALU Ø16					

Steel thickness	Drill diameter
2.0 - 4.0 mm	Ø5.3 mm
4.0 - 5.0 mm	Ø5.5 mm

APPLICATION

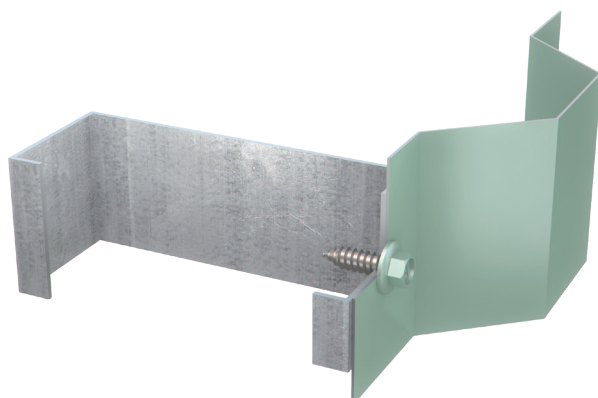

SELF TAPPING FACADE SCREW, BZ

SCREW FOR FASTENING OF STEEL CLADDING TO STEEL

- Tapping and fastening in one operation
- Large flange under the head for better load distribution
- Available with Ø16 mm alu washer vulcanized with EPDM for better load distribution and increased sealing abilities
- Surface treated with 10 µm zinc
- See chart of predrilling in different steel thicknesses
- Available in 500 colours (QUALICOAT certified powder)



PRODUCT RANGE

MG:06 PG:7990 HFH BZ 6.3 X L "A" HX8 ALU-16B

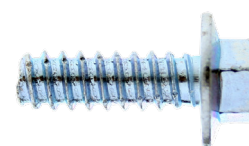

Art.no.	Item name	Washer [mm]	Thread [mm]	Length L [mm]	Steel thickness [mm]	Head [mm]	Unit [pcs]
13053	HFH BZ 6.3 X 19 "A" HX8	-	Ø6.3	19	min. 2.0	HEX 8.0	250
13054	HFH BZ 6.3 X 19 "A" HX8 ALU-16B	ALU Ø16					
13055	HFH BZ 6.3 X 25 "A" HX8	-		25			
13056	HFH BZ 6.3 X 25 "A" HX8 ALU-16B	ALU Ø16					

Steel thickness	Drill diameter
2.0 - 4.0 mm	Ø5.3 mm
4.0 - 5.0 mm	Ø5.5 mm
5.0 - 6.0 mm	Ø5.7 mm
> 6.0 mm	Ø5.8 mm

APPLICATION

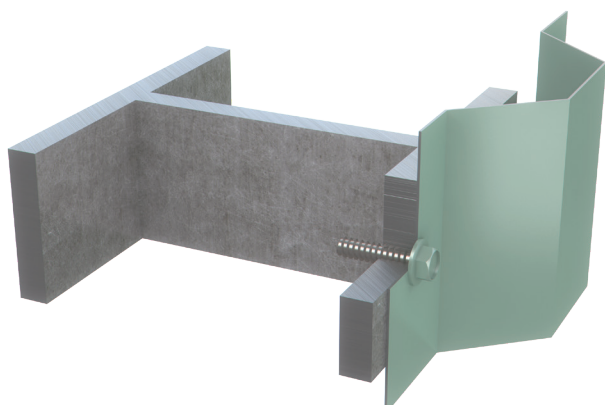

STAINLESS SELF TAPPING FACADE SCREW, A

SCREW FOR FASTENING OF STEEL CLADDING TO WOOD

- Tapping and fastening in one operation
- Up to 0.7 mm steel without predrilling
- Stainless steel screw (quality A2)
- Supplied with Ø14 mm stainless washer vulcanized with EPDM for better load distribution and increased sealing abilities
- Also available without washer
- Available in 500 colours (QUALICOAT certified powder)



EN 14592



HX



Corrosion category



Stainless steel A2

PRODUCT RANGE

MG:06 PG:7120 HWH A RX 4.8 X L "RX" HX8 RX-14B



Art.no.	Item name	Washer [mm]	Thread [mm]	Length L [mm]	Head [mm]	Unit [pcs]
11815	HWH A RX 4.8 X 25 "RX" HX8 RX-14B	A2 Ø14	Ø4.8	25	HEX 8.0	250
13037	HWH A RX 4.8 X 32 "RX" HX8 RX-14B			32		
12093	HWH A RX 4.8 X 38 "RX" HX8 RX-14B			38		
13039	HWH A RX 4.8 X 50 "RX" HX8 RX-14B			50		

APPLICATION

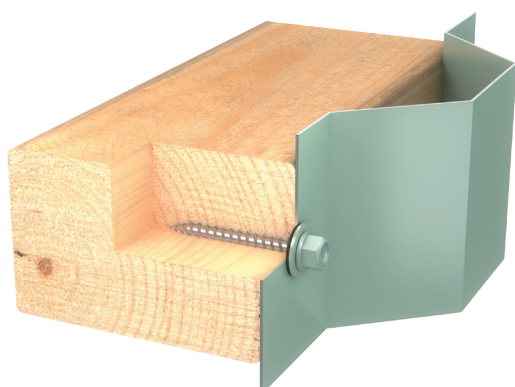

STAINLESS SELF TAPPING FACADE SCREW, A

SCREW FOR FASTENING OF STEEL CLADDING TO WOOD OR STEEL

- Tapping and fastening in one operation
- Stainless steel screw (quality A2)
- Supplied with Ø16 mm stainless washer vulcanized with EPDM for better load distribution and increased sealing abilities
- Also available without washer
- See chart of predrilling in different steel thicknesses
- Available in 500 colours (QUALICOAT certified powder)



PRODUCT RANGE

MG:06 PG:4230 HWH A RX 6.5 X L "RX" HX8 RX-16B



Art.no.	Item name	Washer [mm]	Thread [mm]	Length L [mm]	Steel thickness [mm]	Head [mm]	Unit [pcs]
10772	HWH A RX 6.5 X 19 "RX" HX8 RX-16B	A2 Ø16	Ø6.5	19	max. 3.0	HEX 8.0	250
10778	HWH A RX 6.5 X 25 "RX" HX8 RX-16B			25			
10779	HWH A RX 6.5 X 32 "RX" HX8 RX-16B			32			
10780	HWH A RX 6.5 X 38 "RX" HX8 RX-16B			38			
10781	HWH A RX 6.5 X 45 "RX" HX8 RX-16B			45			
10782	HWH A RX 6.5 X 50 "RX" HX8 RX-16B			50			100
10783	HWH A RX 6.5 X 55 "RX" HX8 RX-16B			55			
15486	HWH A RX 6.5 X 60 "RX" HX8 RX-16B			60			
10784	HWH A RX 6.5 X 65 "RX" HX8 RX-16B			65			
15487	HWH A RX 6.5 X 70 "RX" HX8 RX-16B			70			
15686	HWH A RX 6.5 X 75 "RX" HX8 RX-16B			75			

Steel thickness	Drill diameter
< 0.63	Ø4.0 mm
0.63 - 2.0 mm	Ø4.2 mm
2.0 - 3.0 mm	Ø5.0 mm

APPLICATION

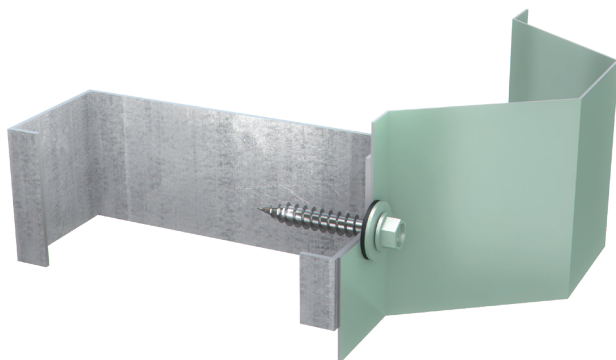

STAINLESS SELF TAPPING FACADE SCREW, AB

SCREW FOR FASTENING OF STEEL CLADDING TO STEEL

- Tapping and fastening in one operation
- Stainless steel screw (quality A2)
- Available with Ø16 mm stainless washer vulcanized with EPDM for better load distribution and increased sealing abilities
- See chart of predrilling in different steel thicknesses
- Available in 500 colours (QUALICOAT certified powder)



PRODUCT RANGE

MG:06 PG:8010 HWH AB RX 6.3 X L "RX" HX8 RX-16B



Art.no.	Item name	Washer [mm]	Thread [mm]	Length L [mm]	Steel thickness [mm]	Head [mm]	Unit [pcs]
13059	HWH AB RX 6.3 X 19 "RX" HX8	-	Ø6.3	19	0.9 - 5.0	HEX 8.0	250
13060	HWH AB RX 6.3 X 19 "RX" HX8 RX-16B	A2 Ø16					
13061	HWH AB RX 6.3 X 25 "RX" HX8	-		25			
16062	HWH AB RX 6.3 X 25 "RX" HX8 RX-16B	A2 Ø16					
18970	HWH AB RX 6.3 X 38 "RX" HX8	-		38			
18969	HWH AB RX 6.3 X 38 "RX" HX8 RX-16B	A2 Ø16					
18972	HWH AB RX 6.3 X 51 "RX" HX8	-		51			
18971	HWH AB RX 6.3 X 51 "RX" HX8 RX-16B	A2 Ø16					

Steel thickness	Drill diameter
2.0 - 4.0 mm	Ø5.3 mm
4.0 - 5.0 mm	Ø5.5 mm

APPLICATION

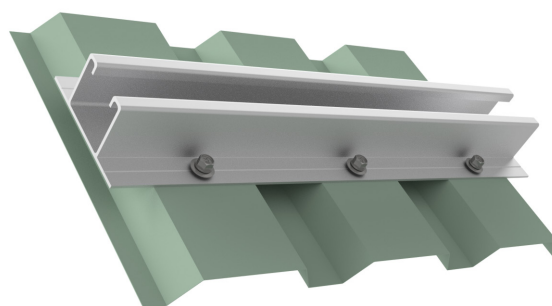
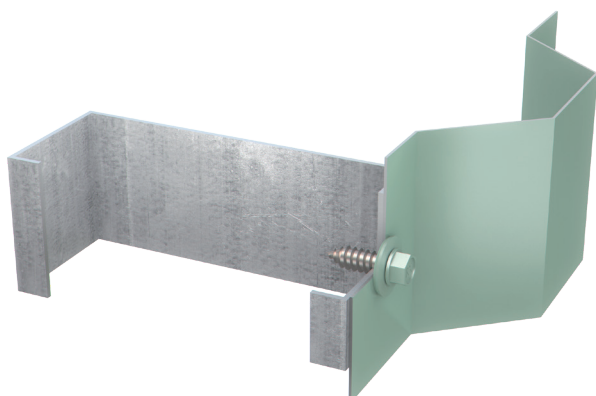

STAINLESS SELF TAPPING FACADE SCREW, BZ

SCREW FOR FASTENING OF WALL CLADDING TO STEEL

- Tapping and fastening in one operation
- Stainless steel screw (quality A2)
- Supplied with Ø16 mm stainless washer vulcanized with EPDM for better load distribution and increased sealing abilities
- Also available without washer
- See chart of predrilling in different steel thicknesses
- Available in 500 colours (QUALICOAT certified powder)



PRODUCT RANGE

MG:06 PG:4200 HWH BZ RX 6.3 X L "RX" HX8 RX-16B



Art.no.	Item name	Washer [mm]	Thread [mm]	Length L [mm]	Steel thickness [mm]	Head [mm]	Unit [pcs]
10693	HWH BZ RX 6.3 X 19 "RX" HX8 RX-16B	A2 Ø16	Ø6.3	19	min. 2.0	HEX 8.0	250
10690	HWH BZ RX 6.3 X 25 "RX" HX8 RX-16B			25			
10691	HWH BZ RX 6.3 X 32 "RX" HX8 RX-16B			32			
12533	HWH BZ RX 6.3 X 38 "RX" HX8 RX-16B			38			
10692	HWH BZ RX 6.3 X 51 "RX" HX8 RX-16B			51			
10696	HWH BZ RX 6.3 X 64 "RX" HX8 RX-16B			64			100

Steel thickness	Drill diameter
2.0 - 4.0 mm	Ø5.3 mm
4.0 - 5.0 mm	Ø5.5 mm
5.0 - 6.0 mm	Ø5.7 mm
> 6.0 mm	Ø5.8 mm

APPLICATION

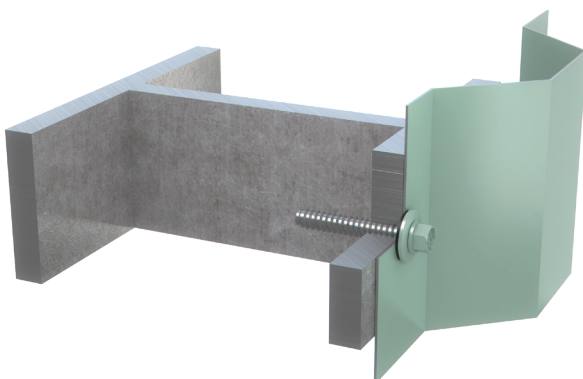

STAINLESS SELF TAPPING SCREW

SCREW FOR FASTENING IN ALUMINUM PROFILES

- Screw with countersunk head and TX recess
- Stainless steel screw (quality A2)
- Also available in stainless steel quality A4



TX



Corrosion category



Stainless steel A2

PRODUCT RANGE

MG:06 PG:7090 PLS CSH RX D X L TX



Art.no.	Item name	Thread [mm]	Length L [mm]	Head [mm]	Unit [pcs]
17374	PLS CSH RX 3.5 X 9.5 TX10	Ø3.5	9.5	Ø7.3 TX10	1000
11581	PLS CSH RX 3.9 X 13 TX15	Ø3.9	13	Ø7.8 TX15	1000
11583	PLS CSH RX 3.9 X 16 TX15		16		
11585	PLS CSH RX 3.9 X 19 TX15		19		
11586	PLS CSH RX 3.9 X 22 TX15		22		
11588	PLS CSH RX 3.9 X 38 TX15		38		
16360	PLS CSH RX 3.9 X 45 TX15		45		
11590	PLS CSH RX 4.2 X 16 TX20	Ø4.2	16	Ø8.4 TX20	1000
11593	PLS CSH RX 4.2 X 19 TX20		19		
11596	PLS CSH RX 4.2 X 25 TX20		25		
11597	PLS CSH RX 4.2 X 32 TX20		32		
11599	PLS CSH RX 4.2 X 38 TX20		38		
11600	PLS CSH RX 4.8 X 19 TX25	Ø4.8	19	Ø9.3 TX25	1000
11602	PLS CSH RX 4.8 X 25 TX25		25		500
11604	PLS CSH RX 4.8 X 32 TX25		32		
11606	PLS CSH RX 4.8 X 38 TX25		38		
16608	PLS CSH RX 4.8 X 50 TX25		50		
17486	PLS CSH RX 4.8 X 60 TX25		60		

APPLICATION

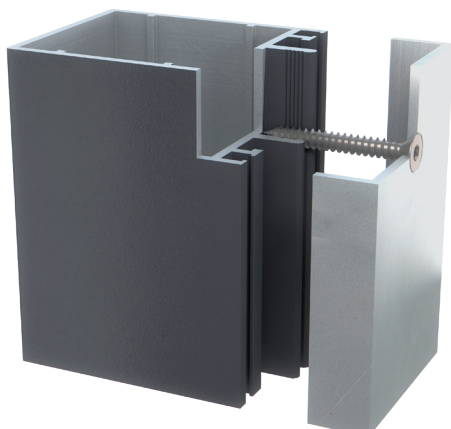

STAINLESS SELF TAPPING SCREW

SCREW FOR FASTENING IN ALUMINUM PROFILES

- Screw with Pan head and TX recess
- Available with stainless washer vulcanized with EPDM for better load distribution and increased sealing abilities
- Stainless steel screw (quality A2)
- Also available in stainless steel quality A4



PRODUCT RANGE

MG:06 PG:7040 PLS PH RX D X L TX



Art.no.	Item name	Thread [mm]	Length L [mm]	Head [mm]	Unit [pcs]
11559	PLS PH RX 2.9 X 19 TX8	Ø2.9	19	Ø5.6 TX8	1000
16129	PLS PH RX 3.5 X 13 TX15	Ø3.5	13	Ø7.0 TX15	1000
15822	PLS PH RX 3.9 X 9.5 TX15	Ø3.9	9.5	Ø7.5 TX15	1000
11560	PLS PH RX 3.9 X 13 TX15		13		
16508	PLS PH RX 4.2 X 9.5 TX20	Ø4.2	9.5	Ø8.0 TX20	1000
13911	PLS PH RX 4.2 X 13 TX20		13		
11675	PLS PH RX 4.2 X 25 TX20		25		
13910	PLS PH RX 4.8 X 13 TX25	Ø4.8	13	Ø9.5 TX25	1000
11561	PLS PH RX 4.8 X 16 TX25		16		
11562	PLS PH RX 4.8 X 19 TX25		19		
11563	PLS PH RX 4.8 X 25 TX25		25		
11564	PLS PH RX 4.8 X 32 TX25		32		250
11565	PLS PH RX 4.8 X 38 TX25		38		200
13679	PLS PH RX 4.8 X 50 TX25		50		
13675	PLS PH RX 4.8 X 60 TX25	60			
11567	PLS PH RX 5.5 X 19 TX25	Ø5.5	19	Ø11.0 TX25	1000
11568	PLS PH RX 5.5 X 25 TX25		25		500
11569	PLS PH RX 5.5 X 32 TX25		32		250
11570	PLS PH RX 5.5 X 38 TX25		38		
11571	PLS PH RX 5.5 X 45 TX25		45		200
11572	PLS PH RX 5.5 X 50 TX25		50		
11573	PLS PH RX 5.5 X 60 TX25	60			
11575	PLS PH RX 6.3 X 45 TX30	Ø6.3	45	Ø12.0 TX30	200
11576	PLS PH RX 6.3 X 60 TX30		60		

APPLICATION

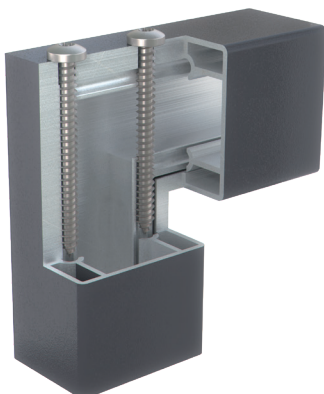

STAINLESS SELF TAPPING SCREW

SELF TAPPING SCREW FOR FASTENING IN ALUMINIUM

- Tapping and fastening in one operation
- Square washer with bonded EPDM for better load distribution and sealing abilities



PRODUCT RANGE

MG:06 PG:3308 FH CY RX 4.8 X L TX20 WSH-SQ RX-10B



Art.no.	Item name	Thread [mm]	Length L [mm]	Head [mm]	Unit [pcs]
18365	FH CY RX 4.8 X 14 TX20	Ø4.8	14	Ø7.4 TX20	500
18367	FH CY RX 4.8 X 14 TX20 WSH-SQ RX-10B				



STAINLESS SELF TAPPING SCREW

SELF TAPPING SCREW FOR FASTENING IN ALUMINIUM

- Tapping and fastening in one operation
- Ribs under the head for increased holding power



PRODUCT RANGE

MG:06 PG:9195 PH-R RX 4.8 X L TX20

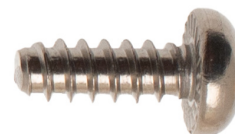

Art.no.	Item name	Thread [mm]	Length L [mm]	Head [mm]	Unit [pcs]
18348	PH-R RX 4.8 X 13 TX20	Ø4.8	13	Ø9.4 TX20	1000

STAINLESS SELF TAPPING SCREW

SELF TAPPING SCREW FOR FASTENING OF CLADDING TO ALUMINIUM OR WOOD

- Tapping and fastening in one operation
- Supplied with Ø16 mm alu washer vulcanized with EPDM for better load distribution and increased sealing abilities
- See chart of predrilling in different steel thicknesses
- Available in 500 colours (QUALICOAT certified powder)



PRODUCT RANGE

MG:06 PG:8020 HWH A ALU 6.5 X L "A" HX8 ALU-16B



Art.no.	Item name	Washer [mm]	Thread [mm]	Length L [mm]	Steel thickness [mm]	Head [mm]	Unit [pcs]
13063	HWH A ALU 6.5 X 25 "A" HX8 ALU-16B	ALU Ø16	Ø6.5	25	Max 3.0	HEX 8.0	250
13064	HWH A ALU 6.5 X 32 "A" HX8 ALU-16B			32			
13065	HWH A ALU 6.5 X 50 "A" HX8 ALU-16B			50			100
13066	HWH A ALU 6.5 X 64 "A" HX8 ALU-16B			64			
13067	HWH A ALU 6.5 X 73 "A" HX8 ALU-16B			73			

Material	Drill diameter
Aluminium	Ø5.5 mm
Wood	Ø5.0 mm

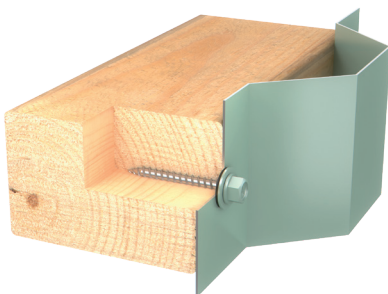

CHIPBOARD SCREWS AND OTHER SCREWS FOR WOOD

» for fastening of wood

	Page
SPS CSH-R 4.0 X L/L1 TX20 TC	85
SPS CSH-R 5.0 X L/L1 TX20 TC	85
SPS CSH-R 6.0 X L/L1 TX30 TC	86
SPS CSH RX D X L/L1 TX	87
SPS CSH-R RX4 4.2 X L/L1 TX20 TC COL	89
SPS CSH-R RX4 4.2 X L/L1 PH2 TC COL	89
SPS PH RX D X L TX	90
BES MH 4.9 X L TX20 TC	91
BES MH RX 4.9 X L TX20 TC	91
BES MH RX4 4.9 X L TX20 TC	91
BSS RX 4.5 X L TX20	92
TRABO FH 4.65 X L #1S TX20	93
TBS MH 4.5 X L TX25	94

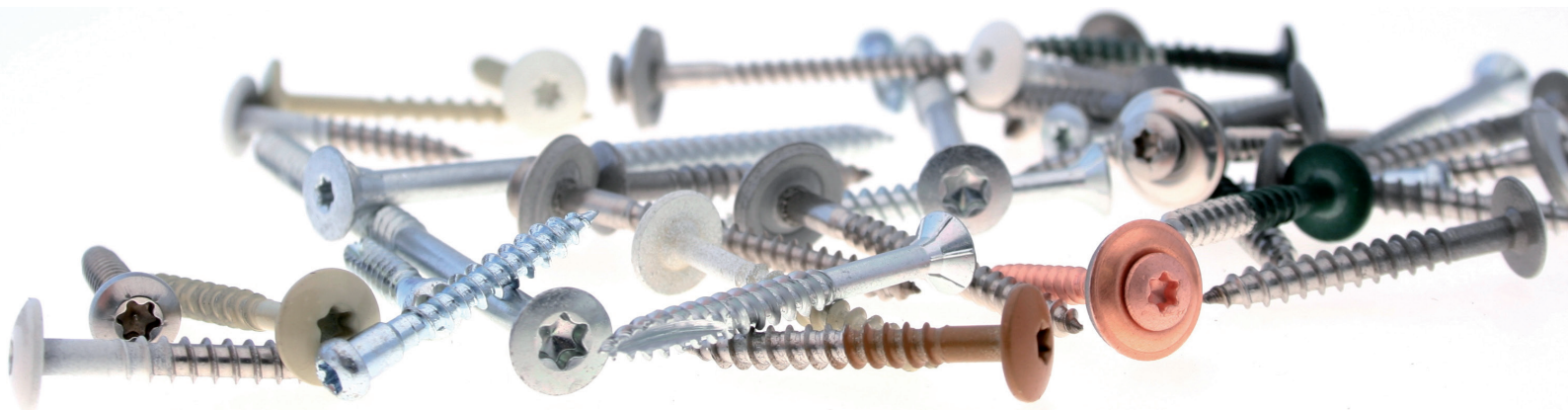

CHIPBOARD SCREWS AND OTHER SCREWS FOR WOOD

» for fastening of wood

	Page
ETX MH RX 4.8 X L TX20	95
ETX MH RX4 4.8 X L TX20	95
ETX MH RXX 4.8 X L "RXX" TX20	96
ETX MH RX 5.0 X L #2 TX20 W	97
ETX MH RXB 4.8 X L #1S TX20	98
FH RX 4.8 X L TX20	99
FH RX 4.8 X L TX20 TC	99
TRS PH 4.8 X L TX20 TC	100
CSH 4.8 X L #1 PH2	100
PH RX 4.8 X L TX20 TC	101
PH 4.2 X L SQ2	102
PH RX 3.5 X L SQ1 TC	103
PH RX4 3.5 X L SQ1 TC	103
PH RXB 3.5 X L #1 SQ1	104

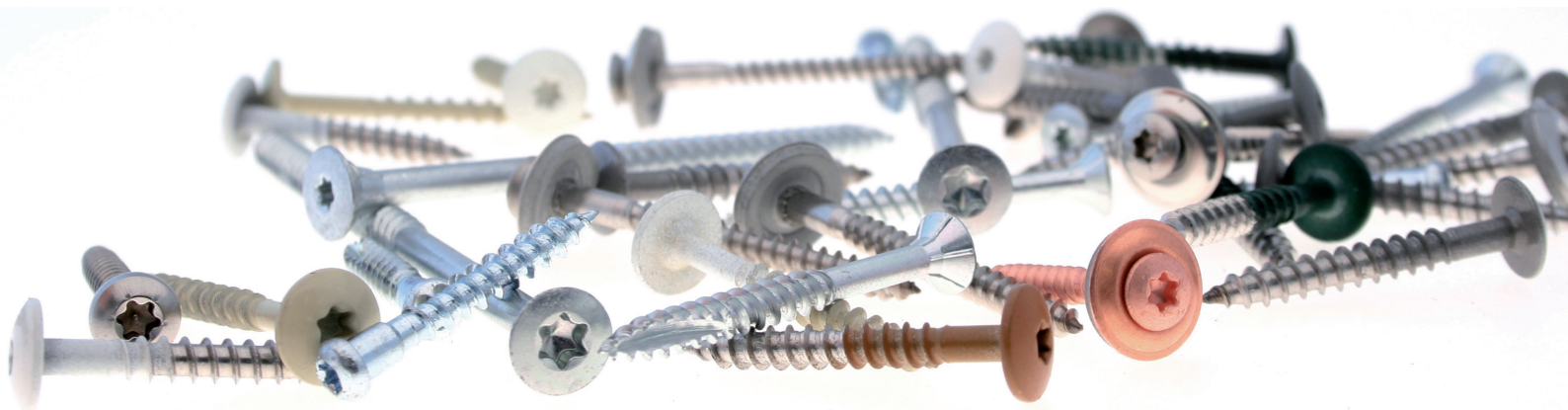

CHIPBOARD SCREW

SCREW FOR FASTENING OF WOOD

- Screw with countersunk head and TX recess
- Point with special thread cut for better threading in hard wood
- Slightly raised countersunk head with ribs (CSH-R)
- Surface treated with ZYTEC™+ for good corrosion protection



PRODUCT RANGE

MG:06 PG:6086 SPS CSH-R 4.0 X L/L1 TX20 TC



Art.no.	Item name	Thread [mm]	Length L [mm]	Shaft [mm]	Head [mm]	Unit [pcs]
14944	SPS CSH-R 4.0 X 20 TX20 TC	Ø4.0	20	-	Ø7.4 TX20	1000
14945	SPS CSH-R 4.0 X 25 TX20 TC		25	-		
14946	SPS CSH-R 4.0 X 28 TX20 TC		28	-		
14947	SPS CSH-R 4.0 X 30 TX20 TC		30	-		
14948	SPS CSH-R 4.0 X 35 TX20 TC		35	-		
15383	SPS CSH-R 4.0 X 40 TX20 TC		40	-		
15119	SPS CSH-R 4.0 X 50/30 TX20 TC		50	20		250
15120	SPS CSH-R 4.0 X 60/36 TX20 TC		60	24		
15121	SPS CSH-R 4.0 X 70/42 TX20 TC		70	28		
18666	SPS CSH-R 4.0 X 80/48 TX20 TC		80	32		
15122	SPS CSH-R 4.0 X 90/54 TX20 TC		90	54		

MG:06 PG:6078 SPS CSH-R 5.0 X L/L1 TX20 TC



Art.no.	Item name	Thread [mm]	Length L [mm]	Shaft [mm]	Head [mm]	Unit [pcs]
14951	SPS CSH-R 5.0 X 20 TX20 TC	Ø5.0	20	-	Ø9.4 TX20	1000
14952	SPS CSH-R 5.0 X 25 TX20 TC		25	-		500
14953	SPS CSH-R 5.0 X 28 TX20 TC		28	-		
17000	SPS CSH-R 5.0 X 35 TX20 TC		35	-		250
14954	SPS CSH-R 5.0 X 40 TX20 TC		40	-		
14933	SPS CSH-R 5.0 X 50/30 TX20 TC		50	20		250
14934	SPS CSH-R 5.0 X 60/36 TX20 TC		60	24		
14935	SPS CSH-R 5.0 X 70/42 TX20 TC		70	28		
14936	SPS CSH-R 5.0 X 80/48 TX20 TC		80	32		
14937	SPS CSH-R 5.0 X 90/54 TX20 TC		90	36		250
14669	SPS CSH-R 5.0 X 100/60 TX20 TC		100	40		
14825	SPS CSH-R 5.0 X 110/60 TX20 TC		110	50		
14938	SPS CSH-R 5.0 X 120/68 TX20 TC		120	52		
15221	SPS CSH-R 5.0 X 160/68 TX20 TC		160	92		150

APPLICATION



CHIPBOARD SCREW

SCREW FOR FASTENING OF WOOD

- Screw with countersunk head and TX recess
- Point with special thread cut for better threading in hard wood
- Slightly raised countersunk head with ribs (CSH-R)
- Surface treated with ZYTEC™+ for good corrosion protection



EN 14592



TX



Corrosion category



Hardened steel

PRODUCT RANGE

MG:06 PG:6065 SPS CSH-R 6.0 X L/L1 TX30 TC



Art.no.	Item name	Thread [mm]	Length L [mm]	Shaft [mm]	Head [mm]	Unit [pcs]
13835	SPS CSH-R 6.0 X 90/54 TX30 TC	Ø6.0	90	36	Ø11.4 TX30	250
13836	SPS CSH-R 6.0 X 120/72 TX30 TC		120	48		

APPLICATION

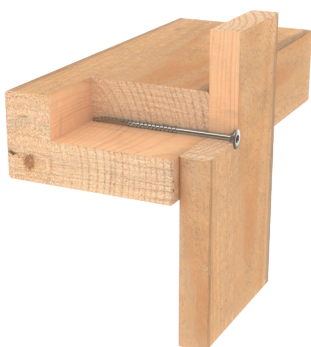

STAINLESS CHIPBOARD SCREW

SCREW FOR FASTENING OF WOOD

- Screw with countersunk head and TX recess
- Stainless steel screw (quality A2)
- Also available in stainless steel quality A4



PRODUCT RANGE

MG:06 PG:6050 SPS CSH RX D X L/L1 TX



Art.no.	Item name	Thread [mm]	Length L [mm]	Shaft [mm]	Head [mm]	Unit [pcs]
11459	SPS CSH RX 3.0 X 20 TX10	Ø3.0	20	-	Ø6.0 TX10	1000
16206	SPS CSH RX 3.0 X 25 TX10		25	-		
11460	SPS CSH RX 3.0 X 30 TX10		30	-		
16530	SPS CSH RX 3.0 X 35 TX10		35	-		
11465	SPS CSH RX 4.0 X 16 TX20	Ø4.0	16	-	Ø8.0 TX20	1000
14211	SPS CSH RX 4.0 X 20 TX20		20	-		
12615	SPS CSH RX 4.0 X 25 TX20		25	-		
13323	SPS CSH RX 4.0 X 30 TX20		30	-		
11466	SPS CSH RX 4.0 X 35 TX20	Ø4.5	35	-	Ø9.0 TX20	500
11484	SPS CSH RX 4.0 X 50/30 TX20		50	20		200
11472	SPS CSH RX 4.5 X 25 TX20		25	-		500
15824	SPS CSH RX 4.5 X 35 TX20		35	-		250
18615	SPS CSH RX 4.5 X 45 TX20		45	-		200
18457	SPS CSH RX 4.5 X 50 TX20		50	-		
11475	SPS CSH RX 4.5 X 50/30 TX20	50	20	100		
18562	SPS CSH RX 4.5 X 70/42 TX20	50	28			

Continued on the next page...

APPLICATION

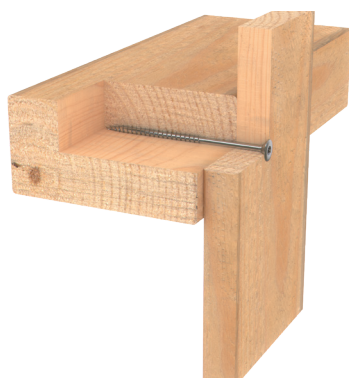

STAINLESS CHIPBOARD SCREW

SCREW FOR FASTENING OF WOOD

- ...Continued.

PRODUCT RANGE

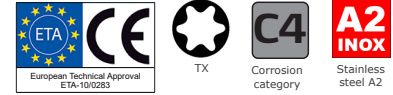

MG:06 PG:6050 SPS CSH RX D X L/L1 TX



Art.no.	Item name	Thread [mm]	Length L [mm]	Shaft [mm]	Head [mm]	Unit [pcs]
15264	SPS CSH RX 5.0 X 20 TX25	Ø5.0	20	-	Ø10.0 TX25	500
11478	SPS CSH RX 5.0 X 25 TX25		25	-		
11480	SPS CSH RX 5.0 X 30 TX25		30	-		
11481	SPS CSH RX 5.0 X 40 TX25		40	-		
11489	SPS CSH RX 5.0 X 50 TX25		50	-		
11489	SPS CSH RX 5.0 X 50/30 TX25		50	20		200
16467	SPS CSH RX 5.0 X 55/35 TX25		55	20		
18678	SPS CSH RX 5.0 X 60 TX25		60	-		
11491	SPS CSH RX 5.0 X 60/36 TX25		60	24		
11503	SPS CSH RX 5.0 X 70/42 TX25		70	28		
15274	SPS CSH RX 5.0 X 80 TX25		80	-		100
11499	SPS CSH RX 5.0 X 80/48 TX25		80	32		
11500	SPS CSH RX 5.0 X 90/54 TX25		90	36		
11507	SPS CSH RX 5.0 X 100/60 TX25		100	40		
16480	SPS CSH RX 6.0 X 40 TX25		Ø6.0	40		
11511	SPS CSH RX 6.0 X 60/36 TX25	60		24		
11501	SPS CSH RX 6.0 X 90/54 TX25	90		36		
11509	SPS CSH RX 6.0 X 100/70 TX25	100		30		
14833	SPS CSH RX 6.0 X 120/70 TX25	120	50	Ø15.0 TX40	100	
11502	SPS CSH RX 8.0 X 120/80 TX40	Ø8.0	120			40

APPLICATION

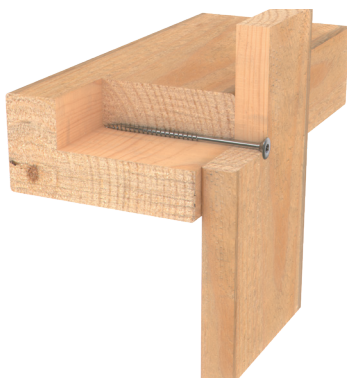

STAINLESS CHIPBOARD SCREW

SCREW FOR FASTENING OF WOOD

- Designed for fastening of outdoor flooring
- With countersunk head and TX recess
- Stainless steel (quality A4)
- Screws can also be delivered collated (COL)



PRODUCT RANGE

MG:06 PG:5062 SPS CSH-R RX4 4.2 X L/L1 TX20 TC COL



Art.no.	Item name	Thread [mm]	Length L [mm]	Shaft [mm]	Head [mm]	Unit [pcs]
16960	SPS CSH-R RX4 4.2 X 55/30 TX20 TC	Ø4.2	55	25	Ø7.5 TX20	500

MG:06 PG:5068 SPS CSH-R RX4 4.2 X L/L1 PH2 TC COL



Art.no.	Item name	Thread [mm]	Length L [mm]	Shaft [mm]	Head [mm]	Unit [pcs]
16034	SPS CSH-R RX4 4.2 X 55/30 PH2 TC COL	Ø4.2	55	25	Ø7.5 PH2	1000

APPLICATION



STAINLESS CHIPBOARD SCREW

SCREW FOR FASTENING OF WOOD

- Screw with Pan head and TX recess
- Stainless steel screw (quality A2)
- Also available in stainless steel quality A4

PRODUCT RANGE



MG:06 PG:6010 SPS PH RX D X L TX



Art.no.	Item name	Thread [mm]	Length L [mm]	Head [mm]	Unit [pcs]
*17738	SPS PH RX 3.0 X 16 TX20	Ø3.0	16	Ø6.0 TX10	200
*12941	SPS PH RX 3.0 X 25 TX20		25		
15871	SPS PH RX 4.0 X 30 TX20	Ø4.0	30	Ø8.0 TX20	200
11483	SPS PH RX 4.5 X 16 TX20	Ø4.5	16	Ø9.0 TX20	1000
11486	SPS PH RX 4.5 X 25 TX20		25		500
11495	SPS PH RX 5.0 X 20 TX25	Ø5.0	20	Ø10.0 TX25	500
11497	SPS PH RX 5.0 X 25 TX25		25		
15872	SPS PH RX 5.0 X 30 TX25		30		
11498	SPS PH RX 5.0 X 40 TX25		40		
11494	SPS PH RX 5.0 X 50 TX25		50		200
11488	SPS PH RX 5.0 X 60 TX25		60		
15715	SPS PH RX 5.0 X 70 TX25		70		250
12598	SPS PH RX 5.0 X 80 TX25		80		200
11504	SPS PH RX 6.0 X 60 TX25	Ø6.0	60	Ø12.0 TX25	200
13159	SPS PH RX 6.0 X 90 TX25		90		100
16883	SPS PH RX 6.0 X 120/70 TX25		120		

APPLICATION

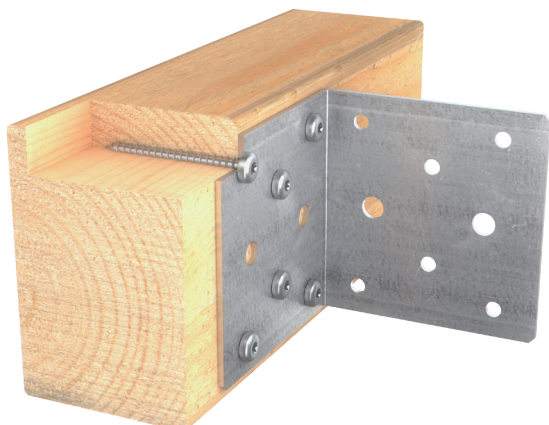

BRACKET SCREW

SCREW FOR FASTENING OF BRACKET TO WOOD

- Screw with Mushroom head and TX recess
- Point with special thread cut for better threading in hardwood
- Hardened steel screw is surface treated with 12 µm zinc



PRODUCT RANGE

MG:06 PG:6096 BES MH 4.9 X L TX20 TC



Art.no.	Item name	Thread [mm]	Length L [mm]	Head [mm]	Unit [pcs]
13670	BES MH 4.9 X 35 TX20 TC	Ø4.9	35	Ø8.5 TX20	250
13671	BES MH 4.9 X 40 TX20 TC		40		
13672	BES MH 4.9 X 50 TX20 TC		50		

MG:06 PG:6097 BES MH RX 4.9 X L TX20 TC



Art.no.	Item name	Thread [mm]	Length L [mm]	Head [mm]	Unit [pcs]
15787	BES MH RX 4.9 X 40 TX20 TC	Ø4.9	40	Ø8.5 TX20	250

MG:06 PG:6098 BES MH RX4 4.9 X L TX20 TC



Art.no.	Item name	Thread [mm]	Length L [mm]	Head [mm]	Unit [pcs]
15788	BES MH RX4 4.9 X 40 TX20 TC	Ø4.9	40	Ø8.5 TX20	250

APPLICATION



SPENGLER SCREW

SCREW FOR FASTENING OF COPPER- AND ZINK FLASHINGS TO WOOD

- Screw with raised countersunk head (Lens-shaped) and TX20 recess
- The stainless washer ensures a stable connection with better load distribution, increased sealing abilities and a fine finish
- Stainless steel screw (quality A2)
- The washers is available in 4 different (quality A2) variants
 - Ø15 or Ø20 mm with vulcanized with EPDM rubber (2 pcs.)
 - Ø15 or Ø20 mm with separate EPDM rubber (3 pcs.)



PRODUCT RANGE

MG:06 PG:3660 BSS RX 4.5 X L TX20

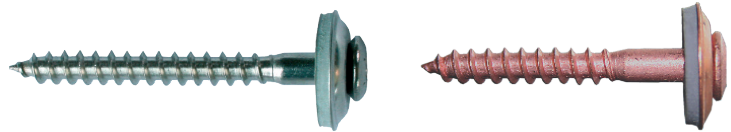

Art.no.	Item name	Washer [mm]	Thread [mm]	Length L [mm]	Head [mm]	Unit [pcs]		
10859	BSS RX 4.5 X 25 TX20 2D-15G ¹⁾	A2 Ø15 2 pcs	Ø4.5	25	Ø8.2 TX20	100		
10863	BSS RX 4.5 X 35 TX20 2D-15G ¹⁾			35				
10867	BSS RX 4.5 X 45 TX20 2D-15G ¹⁾			45				
10871	BSS RX 4.5 X 55 TX20 2D-15G ¹⁾			55				
10875	BSS RX 4.5 X 60 TX20 2D-15G			60				
10877	BSS RX 4.5 X 65 TX20 2D-15G ¹⁾			65				
10881	BSS RX 4.5 X 80 TX20 2D-15G			80				
10885	BSS RX 4.5 X 100 TX20 2D-15G			100				
10889	BSS RX 4.5 X 120 TX20 2D-15G			120				
10860	BSS RX 4.5 X 25 TX20 2D-20G			A2 Ø20 2 pcs			25	Ø8.2 TX20
10864	BSS RX 4.5 X 35 TX20 2D-20G	35						
10868	BSS RX 4.5 X 45 TX20 2D-20G	45						
10872	BSS RX 4.5 X 55 TX20 2D-20G	55						
10878	BSS RX 4.5 X 65 TX20 2D-20G	65						
10882	BSS RX 4.5 X 80 TX20 2D-20G	80						
10886	BSS RX 4.5 X 100 TX20 2D-20G	100						
10890	BSS RX 4.5 X 120 TX20 2D-20G	120						
10861	BSS RX 4.5 X 25 TX20 3D-15B ¹⁾	A2 Ø15 3 pcs		25		Ø8.2 TX20	100	
10865	BSS RX 4.5 X 35 TX20 3D-15B ¹⁾			35				
10869	BSS RX 4.5 X 45 TX20 3D-15B ¹⁾			45				
10873	BSS RX 4.5 X 55 TX20 3D-15B ¹⁾		55					
10876	BSS RX 4.5 X 60 TX20 3D-15B		60					
10879	BSS RX 4.5 X 65 TX20 3D-15B ¹⁾		65					
10883	BSS RX 4.5 X 80 TX20 3D-15B		80					
10887	BSS RX 4.5 X 100 TX20 3D-15B		100					
10891	BSS RX 4.5 X 120 TX20 3D-15B		120					
10862	BSS RX 4.5 X 25 TX20 3D-20B		A2 Ø20 3 pcs	25	Ø8.2 TX20			100
10866	BSS RX 4.5 X 35 TX20 3D-20B	35						
10870	BSS RX 4.5 X 45 TX20 3D-20B	45						
10874	BSS RX 4.5 X 55 TX20 3D-20B	55						
10880	BSS RX 4.5 X 65 TX20 3D-20B	65						
10884	BSS RX 4.5 X 80 TX20 3D-20B	80						
10888	BSS RX 4.5 X 100 TX20 3D-20B	100						
10892	BSS RX 4.5 X 120 TX20 3D-20B	120						

¹⁾ Available with copper coating



ACOUSTIC PANEL SCREW

SCREW FOR FASTENING OF PANELS TO WOOD OR STEEL

- Flat head with TX20 recess
- Large head for better load distribution
- Special designed pattern on the head for better concealing
- Surface treated with ZYTEC™ GX for optimal corrosion protection
- Available in 500 colours (QUALICOAT certified powder)



MG:06 PG:9055 TRABO FH 4.65 X L #1S TX20



Art.no.	Item name	Thread [mm]	Length L [mm]	Effective length [mm]	Shaft [mm]	Drill point	Drill cap. [mm]	Head [mm]	Unit [pcs]
17770	TRABO FH 4.65 X 45 #1S TX20	Ø4.65	45	38.5	12	#1S	0.5 - 1.5	Ø13.5 TX20	250
18090	TRABO FH 4.65 X 64 #1S TX20		64	57.0					

APPLICATION

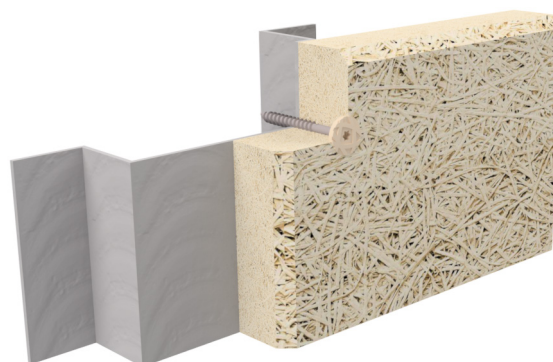
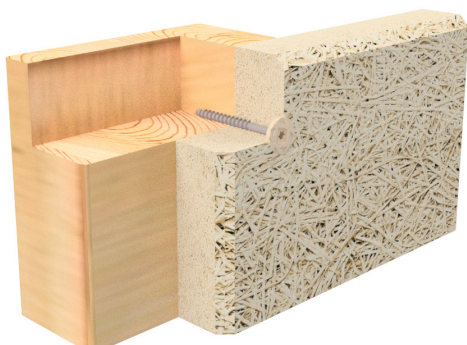

ACOUSTIC PANEL SCREW

SCREW FOR FASTENING OF PANELS TO WOOD

- Mushroom head with TX25 recess
- Large flat below the head for better load distribution
- Delivered with Ø12.5 mm head
- Surface treated with ZYTEC™ M for optimal corrosion protection
- Available in 500 colours (QUALICOAT certified powder)



PRODUCT RANGE

MG:06 PG:3210 TBS MH 4.5 X L TX25



Art.no.	Item name	Thread [mm]	Length L [mm]	Shaft [mm]	Head [mm]	Unit [pcs]
10731	TBS MH 4.5 X 45 TX25	Ø4.5	45	12.5	Ø12.5 TX25	250
17141	TBS MH 4.5 X 80 TX25		80			100

APPLICATION

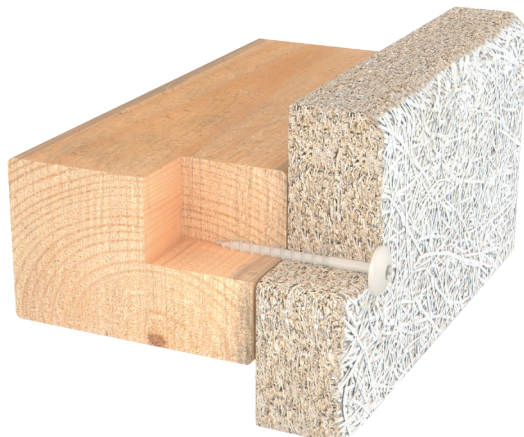

STAINLESS FACADE SCREW

SCREW FOR FASTENING OF CLADDINGS TO WOOD

- Large flat below the head for better load distribution
- Screw with s-point. Predrilling is necessary (oversize hole)
- Stainless steel screw (quality A2 or A4)
- Available in 500 colours (QUALICOAT certified powder)



PRODUCT RANGE

MG:06 PG:2600 ETX MH RX 4.8 X L TX20



Art.no.	Item name	Thread [mm]	Length L [mm]	Shaft [mm]	Head [mm]	Unit [pcs]
10441	ETX MH RX 4.8 X 25 TX20	Ø4.8	25	6	Ø12.1 TX20	250
17403	ETX MH RX 4.8 X 29 TX20		29	6		
10442	ETX MH RX 4.8 X 33 TX20		33	8		
10443	ETX MH RX 4.8 X 39 TX20		39	8		
10444	ETX MH RX 4.8 X 60 TX20		60	12		100

MG:06 PG:4590 ETX MH RX4 4.8 X L TX20



Art.no.	Item name	Thread [mm]	Length L [mm]	Shaft [mm]	Head [mm]	Unit [pcs]
17404	ETX MH RX4 4.8 X 29 TX20	Ø4.8	29	6	Ø12.1 TX20	250
10906	ETX MH RX4 4.8 X 40 TX20		40	8		
16296	ETX MH RX4 4.8 X 60 TX20		60	12		100

APPLICATION

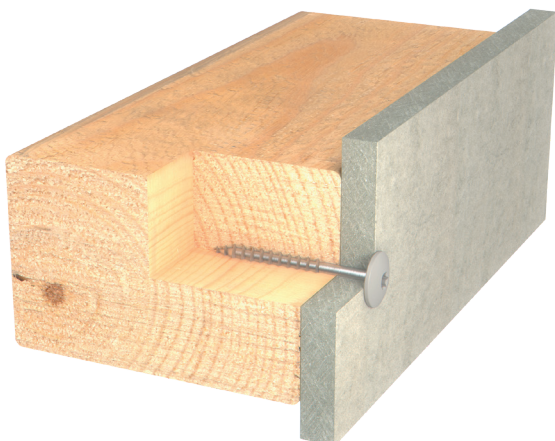

STAINLESS FACADE SCREW

SCREW FOR FASTENING OF CLADDINGS IN CHLORINE-COTAINING ENVIRONMENTS

- Large flat below the head for better load distribution
- Screw with s-point. Predrilling can be necessary
- Stainless steel screw (w. 1.4529)
- Available in 500 colours (QUALICOAT certified powder)



PRODUCT RANGE

MG:06 PG:2615 ETX MH RX8 4.8 X L "RX8" TX25



Art.no.	Item name	Thread [mm]	Length L [mm]	Shaft [mm]	Head [mm]	Unit [pcs]
19876	ETX MH RX8 4.8 X 45/35 "RX8" TX25	Ø4.8	45	10	Ø12.1 TX25	250
19879	ETX MH RX8 4.8 X 60/35 "RX8" TX25		60	25		100

APPLICATION

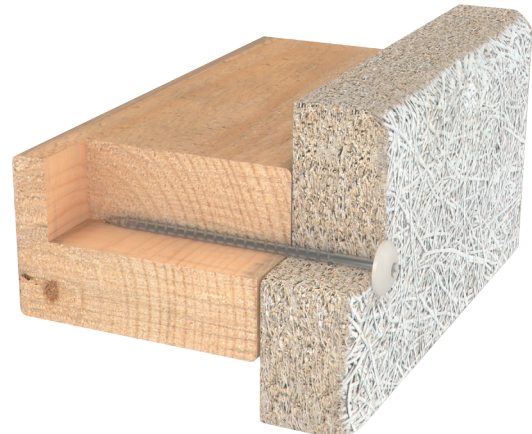
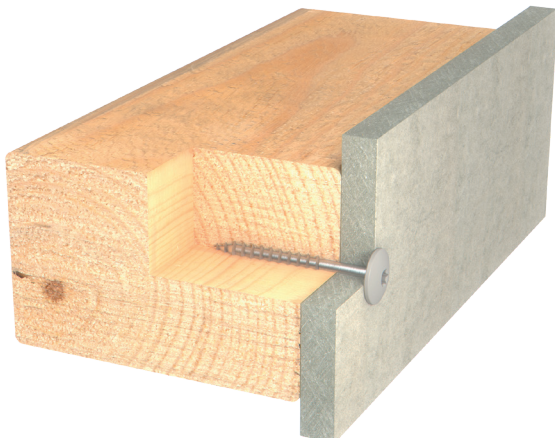

STAINLESS FACADE SCREW

SCREW FOR FASTENING OF CLADDINGS TO WOOD

- Large flat below the head for better load distribution
- Screw with drill point, no predrilling is necessary
- Stainless steel screw (quality A2)
- PG: 2603 has wings for cutting an oversize hole, so that the wood can move
- Available in 500 colours (QUALICOAT certified powder)



PRODUCT RANGE

MG:06 PG:2603 ETX MH RX 5.0 X L #2 TX20 W



Art.no.	Item name	Thread [mm]	Length L [mm]	Drill point	Head [mm]	Unit [pcs]
15711	ETX MH RX 5.0 X 36 #2 TX20 W	Ø5.0	36	#2	Ø12.1 TX20	250

APPLICATION

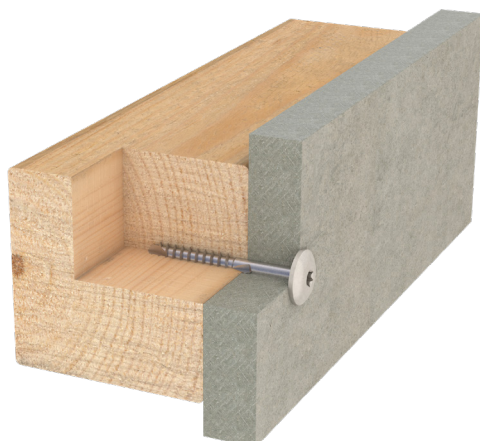

BI-METAL FACADE SCREW

SCREW FOR FASTENING OF CLADDINGS TO STEEL

- Drilling, tapping and fastening in one operation
- Stainless steel screw quality A2 with reduced drill point #1 in hardened steel
- Large flat below the head for better load distribution
- Available in 500 colours (QUALICOAT certified powder)

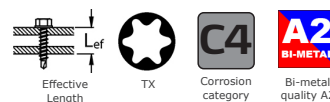

PRODUCT RANGE

MG:06 PG:2795 ETX MH RXB 4.8 X L #1S TX20



Art.no.	Item name	Thread [mm]	Length L [mm]	Shank [mm]	Effective length L_{ef} [mm]	Drill point	Drill cap. [mm]	Head [mm]	Unit [pcs]
18602	ETX MH RXB 4.8 X 28 #1S TX20 FT	Ø4.8	28	-	15.0	#1S	0.56 - 1.50	Ø12.5 TX20	250
14755	ETX MH RXB 4.8 X 29 #1S TX20 PT		29	6.0	16.0				

APPLICATION

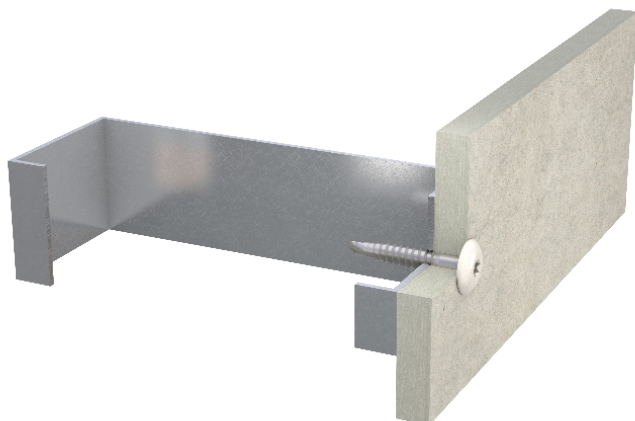

SLIDING CLIP SCREW

SCREW FOR FASTENING OF CLADDINGS TO WOOD

- Large flat below the head for better load distribution
- Screw with s-point. Predrilling is necessary
- Stainless steel screw (quality A2)
- Available in 500 colours (QUALICOAT certified powder)



TX

Corrosion category

Stainless steel A2

PRODUCT RANGE



MG:06 PG:6109 FH RX 4.8 X L TX20

Art.no.	Item name	Thread [mm]	Length L [mm]	Shaft [mm]	Head [mm]	Unit [pcs]
17750	FH RX 4.8 X 19 TX20	Ø4.8	19	4	Ø10.0 TX20	500
16807	FH RX 4.8 X 30 TX20		30	4		



MG:06 PG:6111 FH RX 4.8 X L TX20 TC

Art.no.	Item name	Thread [mm]	Length L [mm]	Shaft [mm]	Head [mm]	Unit [pcs]
16808	FH RX 4.8 X 30 TX20 TC	Ø4.8	30	4	Ø10.0 TX20	500



GUTTER BRACKET SCREW

SCREW FOR FASTENING OF GUTTER BRACKETS TO WOOD

- PG: 8040:
 - Thread cut for better cutting in wood
 - Available with ZYTEC™ for good corrosion resistance
 - Available with standard colours Black (RAL 9005), Silver (RAL 9006) and white (RAL 9010)
- PG: 4475:
 - Reduced drill point for better pull-out values
 - Available with ZYTEC™ M for good corrosion resistance
 - Available in 500 colours (QUALICOAT certified powder)



PRODUCT RANGE

MG:06 PG:8040 TRS PH 4.8 X L TX20 TC



Art.no.	Item name	Thread [mm]	Length L [mm]	Head [mm]	Unit [pcs]
13069	TRS PH 4.8 X 35 TX20 TC	Ø4.8	35	Ø9.5 TX20	250
13327	TRS PH 4.8 X 45 TX20 TC		45		

MG:06 PG:4475 CSH 4.8 X L #1 PH2



Art.no.	Item name	Thread [mm]	Length L [mm]	Effective length [mm]	Drill point	Drill cap. [mm]	Head [mm]	Unit [pcs]
16789	CSH 4.8 X 32 #1 PH2	Ø4.8	32	26	#1	2 x 0.5 - 2 x 1.0	Ø8.0 PH2	500

APPLICATION

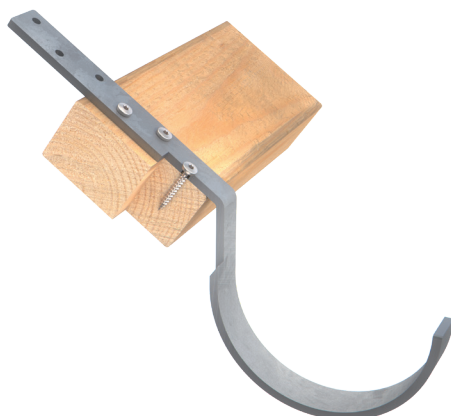

STAINLESS GUTTER BRACKET SCREW

SCREW FOR FASTENING OF GUTTER BRACKETS TO WOOD

- Screw with Pan head and TX20 recess
- Point with thread cut for better threading in wood
- Stainless steel screw (quality A2)
- Available in 500 colours (QUALICOAT certified powder)



PRODUCT RANGE

MG:06 PG:8050 PH RX 4.8 X L TX20 TC



Art.no.	Item name	Thread [mm]	Length L [mm]	Head [mm]	Unit [pcs]
15619	PH RX 4.8 X 25 TX20 TC	Ø4.8	25	Ø9.5 TX20	250
13070	PH RX 4.8 X 35 TX20 TC		35		

APPLICATION

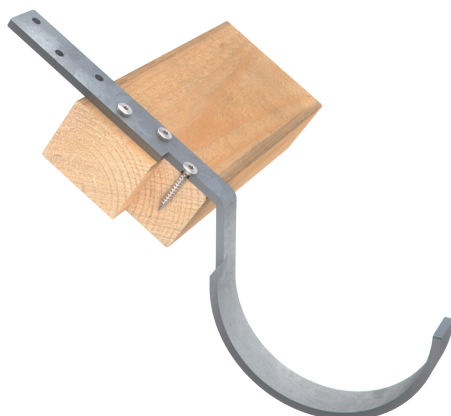

WINDOW SILL SCREW

SCREW FOR FASTENING OF SHEETS TO WOOD

- Screw with Pan head and SQ2 recess
- Surface treated with ZYTEC™+ for good corrosion resistance
- Twin threads for faster installation
- Art. no. 16961 is available with ZYTEC™ Colour with standard colours; Light grey (RAL 7035), Graphite grey (RAL 7024), Brick red (RAL 8004), Black (RAL 9005) and Silver (RAL 9006)
- Available in 500 colours (QUALICOAT certified powder)



PRODUCT RANGE

MG:06 PG:8075 PH 4.2 X L SQ2



Art.no.	Item name	Washer [mm]	Thread [mm]	Length L [mm]	Head [mm]	Unit [pcs]
16961	PH 4.2 X 20 SQ EPDM-8B	EPDM Ø8	Ø4.2	20	Ø9.8 SQ2	250
16805	PH 4.2 X 20 SQ	-				

APPLICATION



STAINLESS WINDOW SILL SCREW

SCREW FOR FASTENING OF SHEETS TO WOOD

- Screw with Pan head and SQ1 recess
- Point with thread cut for better threading in wood
- Stainless steel screw (quality A4 or A2)
- Available in 500 colours (QUALICOAT certified powder)



PRODUCT RANGE

MG:06 PG:8061 PH RX 3.5 X L SQ1 TC



Art.no.	Item name	Thread [mm]	Length L [mm]	Head [mm]	Unit [pcs]
15847	PH RX 3.5 X 20 SQ1 TC	Ø3.5	20	Ø6.9 SQ1	500

MG:06 PG:8060 PH RX4 3.5 X L SQ1 TC



Art.no.	Item name	Thread [mm]	Length L [mm]	Head [mm]	Unit [pcs]
13071	PH RX4 3.5 X 25 SQ1 TC	Ø3.5	25	Ø6.9 SQ1	500

APPLICATION



BI-METAL WINDOW SILL SCREW

SCREW FOR FASTENING OF SHEETS TO WOOD

- Screw with Pan head and SQ1 recess
- Stainless steel screw (quality A2) with drill point #1 in hardened steel
- Available in 500 colours (QUALICOAT certified powder)



PRODUCT RANGE

MG:06 PG:8055 PH RXB 3.5 X L #1 SQ1



Art.no.	Item name	Thread [mm]	Length L [mm]	Effective length L _{ef} [mm]	Drill point	Drill cap. [mm]	Head [mm]	Unit [pcs]
16797	PH RXB 3.5 X 20 #1 SQ1	Ø3.5	20	7.5	#1	2 x 0.5 - 2 x 1.0	Ø6.9 SQ1	500

APPLICATION



VENTILATION SCREWS

» for fastening of ventilation pipe and -fittings

Page

VTS HWH 4.2 X L HX1/4" TX20 **106**

VTS HWH 4.2 X L #1S HX1/4" TX20 **106**



VENTILATION SCREW

SCREW FOR FASTENING OF VENTILATION DUCTS AND FITTINGS

- PG:7216 Hardened screw with s-point for fast assembly of steel sheets (up to 2 x 0.75 mm)
- PG:7217 Hardened screw with drill point #2 for assembly of steel sheets (up to 2 x 1.0 mm)
- Surface treated with 3-6 µm zinc
- Tall head for easy and stable mounting



PRODUCT RANGE

MG:06 PG:7216 VTS HWH 4.2 X L HX1/4" TX20



Art.no.	Item name	Thread [mm]	Length L [mm]	Drill point	Drill cap. [mm]	Head [mm]	Unit [pcs]
15911	VTS HWH 4.2 X 9.5 HX1/4" TX20	Ø4.2	9.5	S-point	2 x 0.75	HEX 1/4" TX20	1000
13801	VTS HWH 4.2 X 13 HX1/4" TX20		13.0				
19478	VTS HWH 4.2 X 38 HX1/4" TX20		38.0				
19480	VTS HWH 4.2 X 50 HX1/4" TX20		50.0				

MG:06 PG:7217 VTS HWH 4.2 X L #1S HX1/4" TX20



Art.no.	Item name	Thread [mm]	Length L [mm]	Effective length L _{ef} [mm]	Drill point	Drill cap. [mm]	Head [mm]	Unit [pcs]
13803	VTS HWH 4.2 X 13#1S HX1/4" TX20	Ø4.2	13.0	6.5	#1S	2 x 0.5 - 2 x 1.0	HEX 1/4" TX20	1000

APPLICATION



PLASTERBOARD- AND WAFER HEAD SCREWS

» for fastening of plasterboards

	Page
MONTAGESKRUV CSH 3.9 X L #PP PH2	108
PPS 4.2 X L PH2 LOW HEAD	109
PPS 4.2 X L PH2	110
PPS FH 4.2 X L TX20 LOW HEAD	110
PPS 4.2 X L #2 PH2	111
PPS RX 4.2 X L PH2 HL	112
PPS RX 4.2 X L PH2 LOW HEAD	112

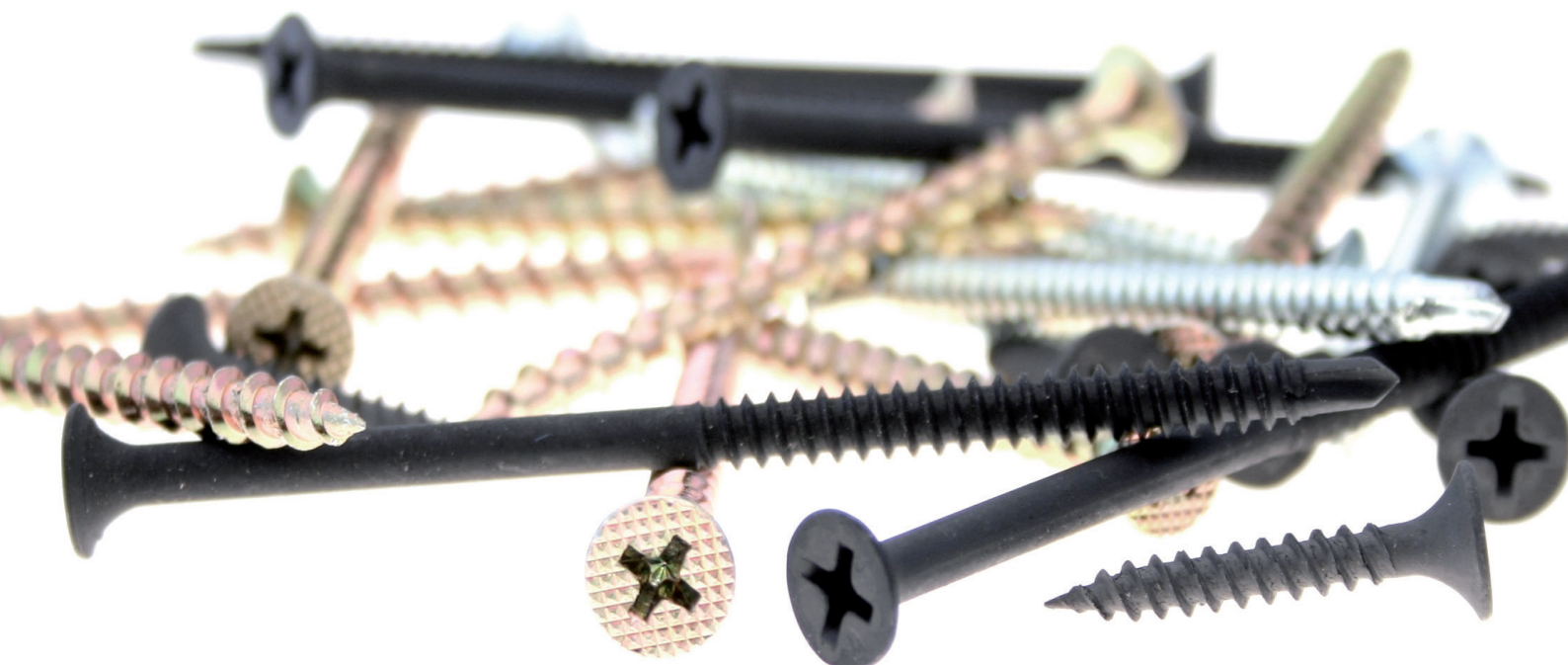

STITCHER SCREW

SCREW FOR STITCHING OF THIN GAUGE SHEETING

- Piercing point for fast penetration of sheet metal
- Installation without generating chips
- Countersunk head for embedment in material and a flush finish
- Surface treated with 3-6 µm zinc



PH



Corrosion category



Härdet stål

PRODUCT RANGE

MG:06 PG:3115 CSH 3.9 X L #PP PH2



Art.no.	Item name	Thread [mm]	Length L [mm]	Drill point	Drill cap. [mm]	Head [mm]	Unit [pcs]
16953	CSH 3.9 X 14 #PP PH2	Ø3.9	14	#PP	Max. 2 x 0.7 mm	Ø5.7 PH2	1000



PLASTERBOARD SCREW

SCREW FOR FASTENING OF PLASTERBOARDS TO STEEL, ALU OR WOOD

- Large head for good load distribution
- Flat head for an aesthetic finish
- Surface treated with ZYTEC™ M for good corrosion resistance
- Available in 500 colours (QUALICOAT certified powder)



PH



Corrosion category



Härdat stål

PRODUCT RANGE

MG:06 PG:3120 PPS 4.2 X L PH2 LOW HEAD



Art.no.	Item name	Thread [mm]	Length L [mm]	Head [mm]	Unit [pcs]
18541	PPS 4.2 X 19 PH2 LOW HEAD	Ø4.2	19	Ø11.0 PH2	500



PLASTERBOARD SCREW

SCREW FOR FASTENING OF STEEL, ALU OR WOOD

- Flat head for an aesthetic finish
- PG 3100: Surface treated with ZYTEC™ M (C3) or 3-6 µm zinc (C1)
- PG 3101: Surface treated with ZYTEC™ M (C3)
- Available in 500 colours (QUALICOAT certified powder)



PRODUCT RANGE

MG:06 PG:3100 PPS 4.2 X L PH2



Corrosion category



Art.no.	Item name	Thread [mm]	Length L [mm]	Drill point	Drill cap. [mm]	Head [mm]	Unit [pcs]
10727	PPS 4.2 X 13 PH2	Ø4.2	13	#PP	Max. 1.0	Ø10.5 PH2	1000
14104	PPS 4.2 X 16 PH2		16				
10722	PPS 4.2 X 19 PH2		19				
10725	PPS 4.2 X 25 PH2		25				500
10726	PPS 4.2 X 32 PH2		32				
14105	PPS 4.2 X 38 PH2		38				
10724	PPS 4.2 X 45 PH2		45				
10723	PPS 4.2 X 65 PH2		65				250
14107	PPS 4.2 X 75 PH2		75				
13079	PPS 4.2 X 85 PH2		85				200

MG:06 PG:3101 PPS 4.2 X 25 PH2 LOW HEAD



Corrosion category



Art.no.	Item name	Thread [mm]	Length L [mm]	Drill point	Drill cap. [mm]	Head [mm]	Unit [pcs]
16788	PPS 4.2 X 25 PH2 LOW HEAD	Ø4.2	25	#PP	Max 1.0	Ø11.0 PH2	500

APPLICATION

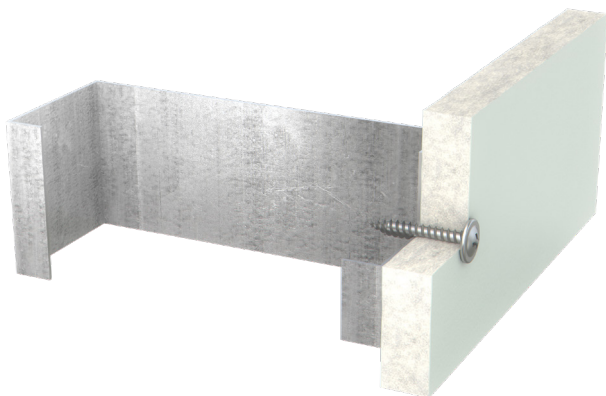

WAFER HEAD SCREW

SCREW FOR FASTENING OF PLASTERBOARDS ETC. TO STEEL

- Hardened screw with drill point #2
- Fastening in max. 2 x 1.5 mm steel
- Typically used for fastening of plasterboard
- Surface treated with ZYTEC™ M (C3) or 3-6 µm zinc (C1)
- Ø11 mm wafer head and Phillips recess
- Available in 500 colours (QUALICOAT certified powder)



PRODUCT RANGE

MG:06 PG:3000 PPS 4.2 X L #2 PH2



Art.no.	Item name	Thread [mm]	Length L [mm]	Effective length L _{ef} [mm]	Drill point	Drill cap. [mm]	Head [mm]	Unit [pcs]
10729	PPS 4.2 X 13 #2 PH2	Ø4.2	13	3.5	#2	Max. 2 x 1.5	Ø11 PH2	1000
13073	PPS 4.2 X 16 #2 PH2		16	6.5				
13074	PPS 4.2 X 19 #2 PH2		19	9.5				
10730	PPS 4.2 X 25 #2 PH2		25	15.5				500
10728	PPS 4.2 X 32 #2 PH2		32	22.5				
10720	PPS 4.2 X 41 #2 PH2		41	31.5				
10721	PPS 4.2 X 65 #2 PH2		65	55.5				

APPLICATION

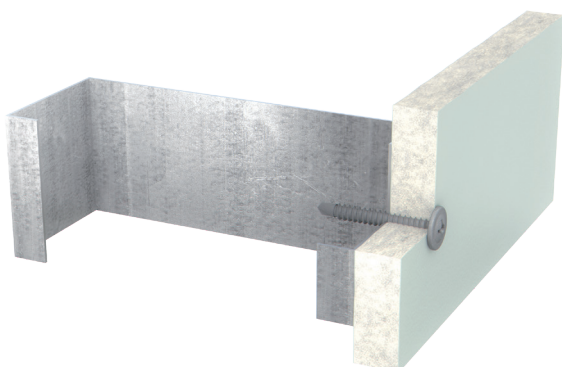

WAFER HEAD SCREW

SCREW FOR FASTENING OF PLASTERBOARDS ETC. TO ALU OR WOOD

- Stainless steel screw (quality A2)
- Screw with s-point for fastening sheets in stainless steel/aluminum or in wood
- Ø11 mm wafer head and Phillips recess
- High-low thread
- Available in 500 colours (QUALICOAT certified powder)



PRODUCT RANGE

MG:06 PG:3220 PPS RX 4.2 X L PH2 HL



Art.no.	Item name	Thread [mm]	Length L [mm]	Shaft [mm]	Point	Drill cap. [mm]	Head [mm]	Unit [pcs]
10732	PPS RX 4.2 X 13 PH2 HL	Ø4.2	13	-	S-point	max. 2 x 0.9	Ø11.0 PH2	1000
10734	PPS RX 4.2 X 25 PH2 HL		25	-				500
13080	PPS RX 4.2 X 32 PH2 HL		32	-				250
10733	PPS RX 4.2 X 45 PH2 HL		45	5				
13081	PPS RX 4.2 X 65 PH2 HL		65	25				

MG:06 PG:3103 PPS RX 4.2 X L PH2 LOW HEAD



Art.no.	Item name	Thread [mm]	Length L [mm]	Shaft [mm]	Point	Drill cap. [mm]	Head [mm]	Unit [pcs]
18819	PPS RX 4.2 X 25 PH2 LOW HEAD	Ø4.2	25	-	S-point	max. 2 x 0.9	Ø11.0 PH2	1000

APPLICATION

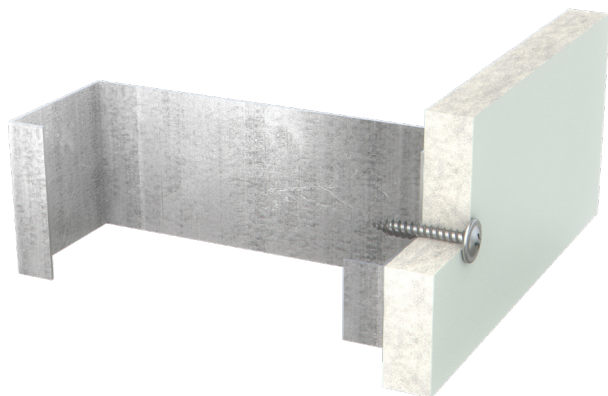

CONCRETE SCREWS

» for fastening in concrete

Page

BTS CSH-R 7.5 X L TX30 **114**

BTS NH 7.5 X L TX30 **115**

BTS HWH 7.5 X L HX13 TX30 **116**

BTS PH 7.5 X L TX30 **116**

BTS HWH RX4B 6.3 X L "RX4B" HX8 **117**



CONCRETE SCREWS

SCREW FOR FASTENING IN CONCRETE, LIGHTWEIGHT CONCRETE OR BRICK WITHOUT DOWELS

- Primarily used for tension-free installation of windows and doors (frame)
- Timesaving installation - fastens without dowels
- Universal solution, can be used in many different materials
- Countersunk head with ribs and TX30 recess
- Surface treated with 3-6 µm zinc
- Pre-drilling by Ø6.0 mm in brick and Ø6.5 mm in concrete



PRODUCT RANGE

MG:06 PG:2710 BTS CSH-R 7.5 X L TX30

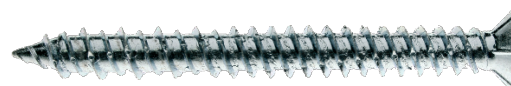

Art.no.	Item name	Thread [mm]	Length L [mm]	Head [mm]	Unit [pcs]
10497	BTS CSH-R 7.5 X 42 TX30	Ø7.5	42	Ø11.7 TX30	100
10498	BTS CSH-R 7.5 X 62 TX30		62		
10499	BTS CSH-R 7.5 X 72 TX30		72		
10500	BTS CSH-R 7.5 X 92 TX30		92		
10501	BTS CSH-R 7.5 X 112 TX30		112		
10502	BTS CSH-R 7.5 X 132 TX30		132		
10503	BTS CSH-R 7.5 X 152 TX30		152		
10504	BTS CSH-R 7.5 X 182 TX30		182		
10505	BTS CSH-R 7.5 X 212 TX30		212		

APPLICATION



CONCRETE SCREWS

SCREW FOR FASTENING IN CONCRETE, LIGHTWEIGHT CONCRETE OR BRICK WITHOUT DOWELS

- Primarily used for tension-free installation of windows and doors (frame)
- Timesaving installation - fastens without dowels
- Universal solution, can be used in many different materials
- "No-head" screw especially for wooden frames, in which the screw will be totally countersunked
- Surface treated with 3-6 µm zinc
- Pre-drilling by Ø6.0 mm in brick and Ø6.5 mm in concrete



PRODUCT RANGE

MG:06 PG:2720 BTS NH 7.5 X L TX30



Art.no.	Item name	Thread [mm]	Length L [mm]	Head [mm]	Unit [pcs]
10506	BTS NH 7.5 X 42 TX30	Ø7.5	42	Ø8.5 TX30	100
10507	BTS NH 7.5 X 62 TX30		62		
10508	BTS NH 7.5 X 72 TX30		72		
10509	BTS NH 7.5 X 92 TX30		92		
10510	BTS NH 7.5 X 112 TX30		112		
10511	BTS NH 7.5 X 132 TX30		132		
10512	BTS NH 7.5 X 152 TX30		152		
10513	BTS NH 7.5 X 182 TX30		182		

APPLICATION

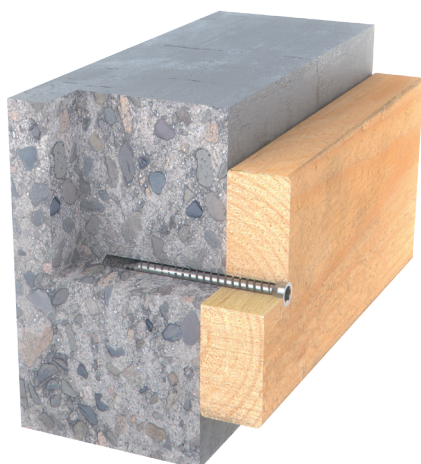

CONCRETE SCREWS

SCREW FOR FASTENING IN CONCRETE, LIGHTWEIGHT CONCRETE OR BRICK WITHOUT DOWELS

- Timesaving installation - fastens without dowels
- Universal solution, can be used in many different materials
- Large Hex head with TX30 recess and flange for better load distribution
- PG 2730: Surface treated with ZYTEC™ M for optimal corrosion resistance
- PG 4455: Surface treated with zinc
- Pre-drilling by Ø6.0 mm in brick and Ø6.5 mm in concrete

ST

Hardened steel

PRODUCT RANGE

MG:06 PG:2730 BTS HWH 7.5 X L HX13 TX30



Hex head with TX recess



Corrosion category



Art.no.	Item name	Thread [mm]	Length L [mm]	Shaft [mm]	Head [mm]	Unit [pcs]
10514	BTS HWH 7.5 X 45 HX13 TX30	Ø7.5	45	-	HEX 13.0 TX30	200
10515	BTS HWH 7.5 X 65 HX13 TX30		65	-		200
14618	BTS HWH 7.5 X 100/65 HX13 TX30		100	35		100

MG:06 PG:4455 BTS PH 7.5 X L TX30



TX



Corrosion category



Art.no.	Item name	Thread [mm]	Length L [mm]	Shaft [mm]	Head [mm]	Unit [pcs]
17108	BTS PH 7.5 X 120 TX30	Ø7.5	120	-	Ø11.8 TX30	100

APPLICATION



BI-METAL CONCRETE SCREW

SCREW FOR FASTENING IN CONCRETE, LIGHTWEIGHT CONCRETE OR BRICKS WITHOUT DOWELS

- Timesaving installation - fastens without dowels
- Universal solution, can be used in many different materials
- Stainless steel screw with hardened steel tip

PRODUCT RANGE



HX

Corrosion category

Stainless steel A4

MG:06 PG:9235 BTS HWH RX4B 6.3 X L "RX4B" HX8



Art.no.	Item name	Thread [mm]	Length L [mm]	Shaft [mm]	Head [mm]	Unit [pcs]
18431	BTS HWH RX4B 6.3 X 70 "RX4B" HX8	Ø6.3	70	20	HEX 8.0	200



ACCESSORIES: TELESCOPE FIXINGS, WASHERS AND SADDLE WASHERS

» accessories for fastening

	Page
METAL ISO WASHERS MIS METAL ISOSKIVE	119
WASHERS FOR SCREWS WSH ALU B	120
M-ALU-14B	120
WSH RX G	121
WSH RX B	121
WSH RX4 G	121
SADDLE WASHERS KALOT	122

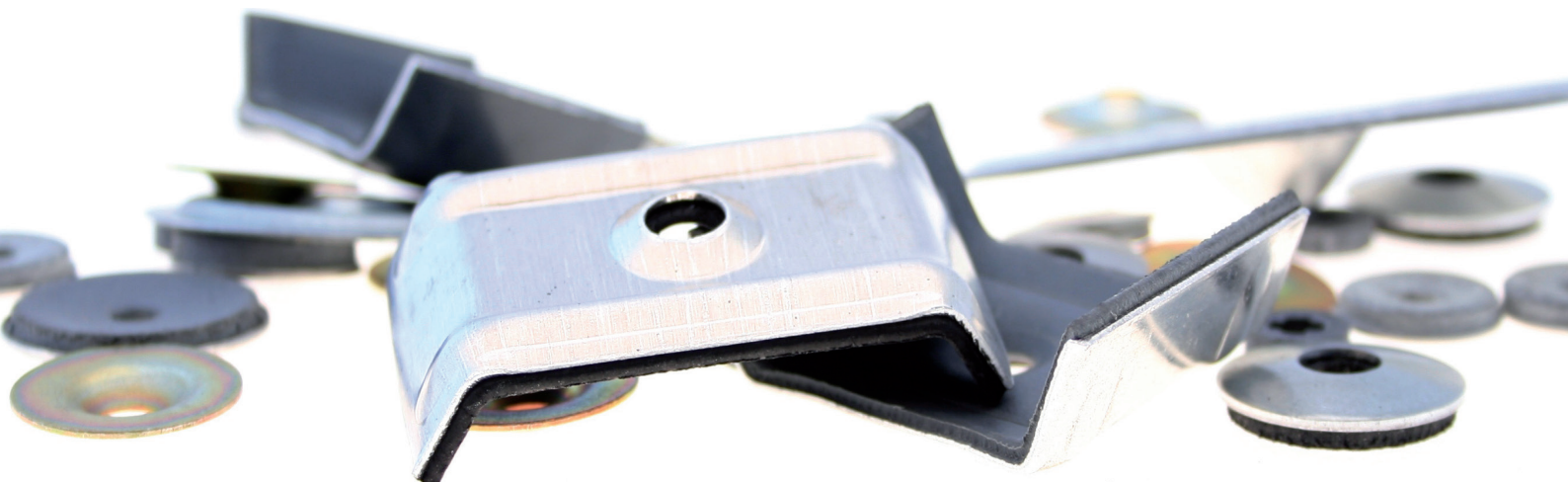

METAL ISO WASHER

WASHERS FOR FASTENING OF INSULATION

- Hot dip galvanised for optimal corrosion protection
- Large surface area for better load distribution



Hardened steel

PRODUCT RANGE

MG:06 PG:5300 MIS METAL ISOSKIVE



Art.no.	Item name	Length [mm]	Width [mm]	Thickness [mm]	Diameter [mm]	Hole diameter [mm]	Unit [pcs]
11959	MIS METAL ISOSKIVE 20 / 5.5	-	-	0.9	Ø20	Ø5.5	100
11960	MIS METAL ISOSKIVE 82 X 40 / 6.0	82.00	40.00	1.0	-	Ø6.0	100
11961	MIS METAL ISOSKIVE 40 / 8.0	-	-	0.8	Ø40	Ø8.0	100
11962	MIS METAL ISOSKIVE 40 / 6.0	-	-	0.6	Ø40	Ø6.0	100

APPLICATION

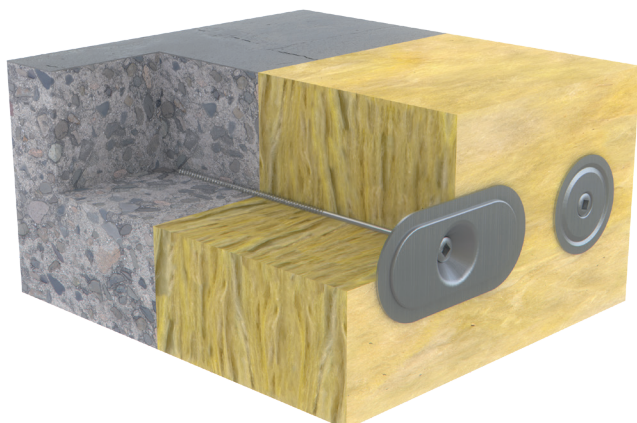

ALUMINIUM WASHERS

WASHERS WITH VULCANIZED EPDM FOR INCREASED SEALING ABILITIES

- Alu washers (ALU)
- M-alu washers (M-ALU)

PRODUCT RANGE

MG:06 PG:3940 WSH ALU B



Art.no.	Item name	Diameter [mm]	Screw diameter [mm]	Thickness [mm]
10008	WSH ALU-14B #10	Ø14	Ø4.8	3.0
10367	WSH ALU-16B #12/14	Ø16	Ø5.5 / Ø6.3	
12561	WSH ALU-19B #10	Ø19	Ø4.8	3.5
12565	WSH ALU-19B #14		Ø6.3	

MG:06 PG:2410 M-ALU-14B

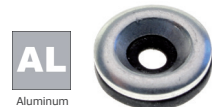

Art.no.	Item name	Diameter [mm]	Screw diameter [mm]	Thickness [mm]
10257	WSH M-ALU-14B #10	Ø14	Ø4.8	3.0

STAINLESS WASHERS

WASHERS WITH VULCANIZED EPDM FOR INCREASED SEALING ABILITIES

- Stainless steel washer, A2 (RX)
- Stainless steel washer, A4 (RX4)

PRODUCT RANGE

MG:06 PG:3990 WSH RX G



Art.no.	Item name	Diameter [mm]	Screw diameter [mm]	Thickness [mm]
10422	WSH RX-12G #10	Ø12	Ø4.8	3.0
10424	WSH RX-14G #10/12	Ø14	Ø4.8 / Ø5.5	
10425	WSH RX-16G #12/14	Ø16	Ø5.5 / Ø6.3	
10427	WSH RX-19G #14	Ø19	Ø6.3	3.5
15160	WSH RX-22G #12/14	Ø22	Ø5.5 / 6.3	
10429	WSH RX-25G #12	Ø25	Ø5.5	
10430	WSH RX-29G #14	Ø29	Ø6.3	

MG:06 PG:4000 WSH RX B



Art.no.	Item name	Diameter [mm]	Screw diameter [mm]	Thickness [mm]
10423	WSH RX-14B #10/12	Ø14	Ø4.8 / Ø5.5	3.0
10426	WSH RX-16B #14	Ø16	Ø6.3	3.0
17329	WSH RX-19B #14	Ø19	Ø6.3	3.5

MG:06 PG:4050 WSH RX4 B



Art.no.	Item name	Diameter [mm]	Screw diameter [mm]	Thickness [mm]
17395	WSH RX4-12B #10/12	Ø12	Ø4.8 / Ø5.5	3.0
17249	WSH RX4-16G #10	Ø16	Ø4.8	3.0
10431	WSH RX4-16G #12		Ø5.5	

SADDLE WASHER

SADDLE WASHER FOR TRAPEZOIDAL PROFILES/SHEETS

- Especially designed for fastening trapezoidal profiles/ sheets or sandwich panels
- With vulcanized EPDM for increased sealing abilities
- Selected items available in several colours



PRODUCT RANGE

MG:06 PG:7200 KALOT

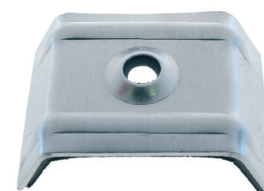

Art.no.	Item name	Hole diameter	Profile width	Angle [deg]	Length [mm]
13181	KALOT 25 / 27 / 30	Ø7.2	25	27	30

APPLICATION

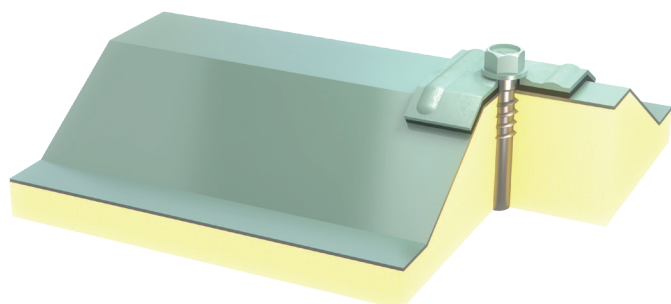

ASTON

SWEDEN

ASTON SWEDEN AB
Hangarvägen 23
691 35 Karlskoga
Sweden

Tel +46 586 21 66 00

info@astonsweden.com
www.astonsweden.com